

PROPOSED REAR ELEVATION

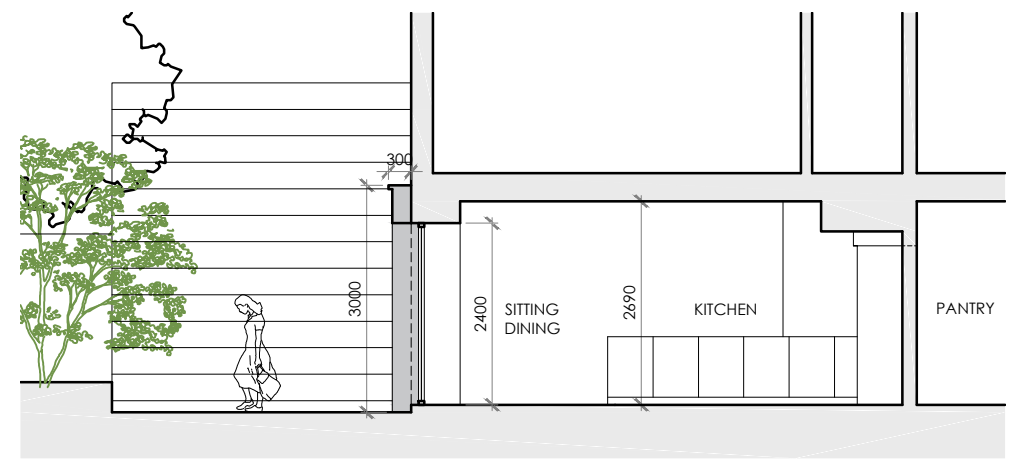

PROPOSED SECTION D

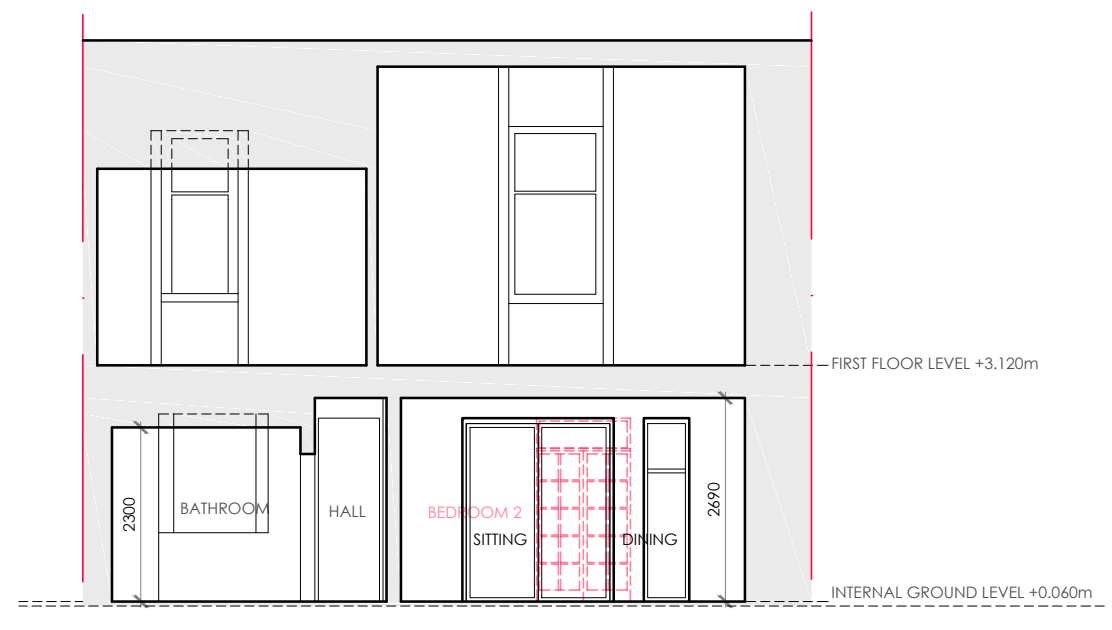

PROPOSED SECTION CC

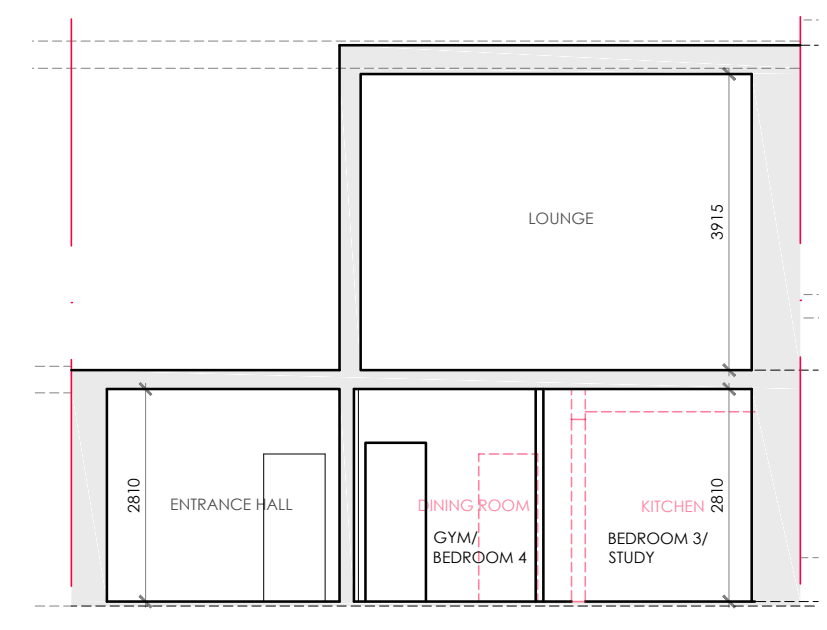

PROPOSED SECTION AA

- KEY
- ① ZINC CLADDING (ANTHRACITE GREY)
 - ② ALU-CLAD DOORS & WINDOWS (ANTHRACITE GREY)
 - ③ WINDOWS REPLACED UNDER PLANNING REF: 21/02867/FUL 21/02868/LBA
 - ▨ 2A KEW TERRACE

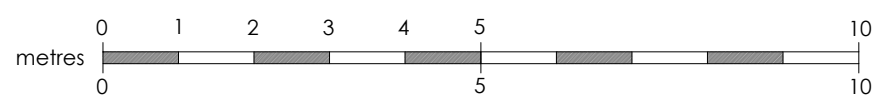

DOWNTAKINGS

Suite 3, 1st floor East, Clydeaway House, 813 South Street, Glasgow G14 0BX t: 0141 438 0062 e: mail@karenparryarchitect.com		karen parry architects ltd			
location	2A KEW TERRACE	drawing title AS PROPOSED ELEVATIONS			
client	ALISON WIGGINS	date	15/07/22	scale	1:100 @ A3
project	INTERNAL ALTERATIONS	drawing no.	08		