

EXISTING SOUTH ELEVATION

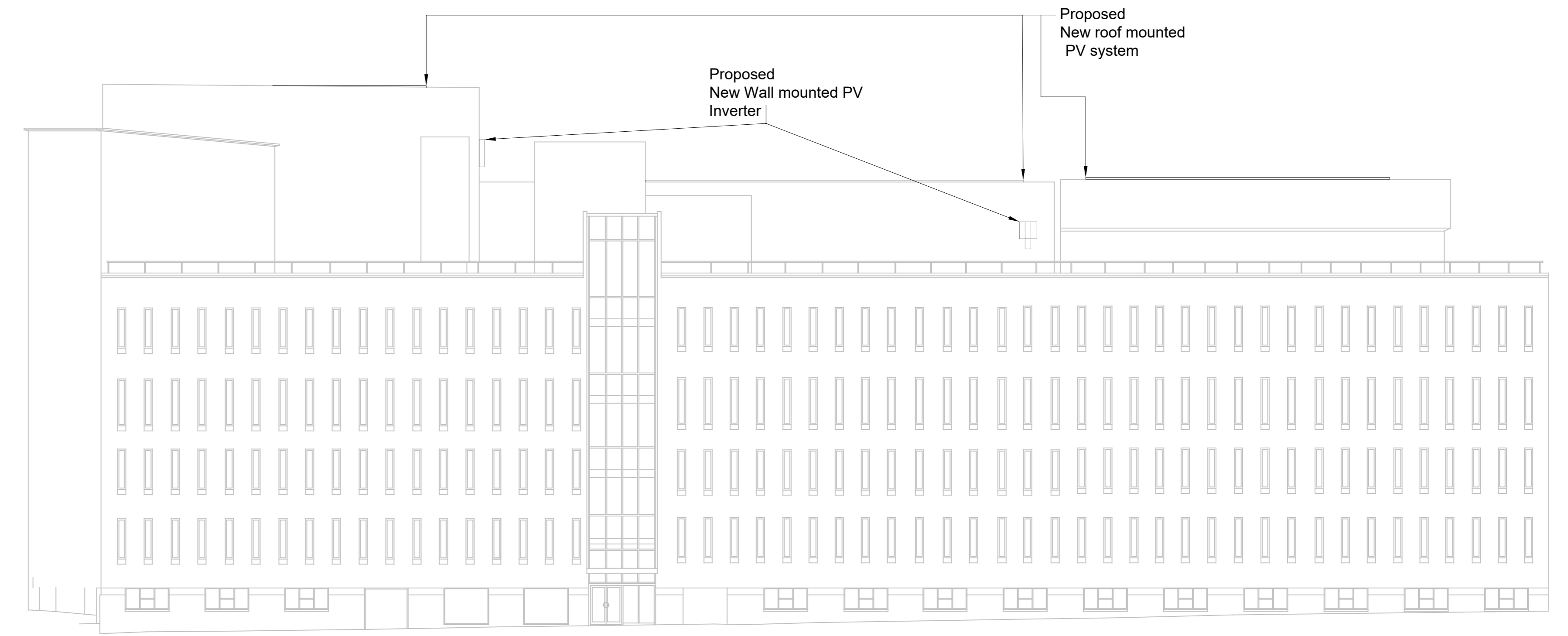

PROPOSED SOUTH ELEVATION

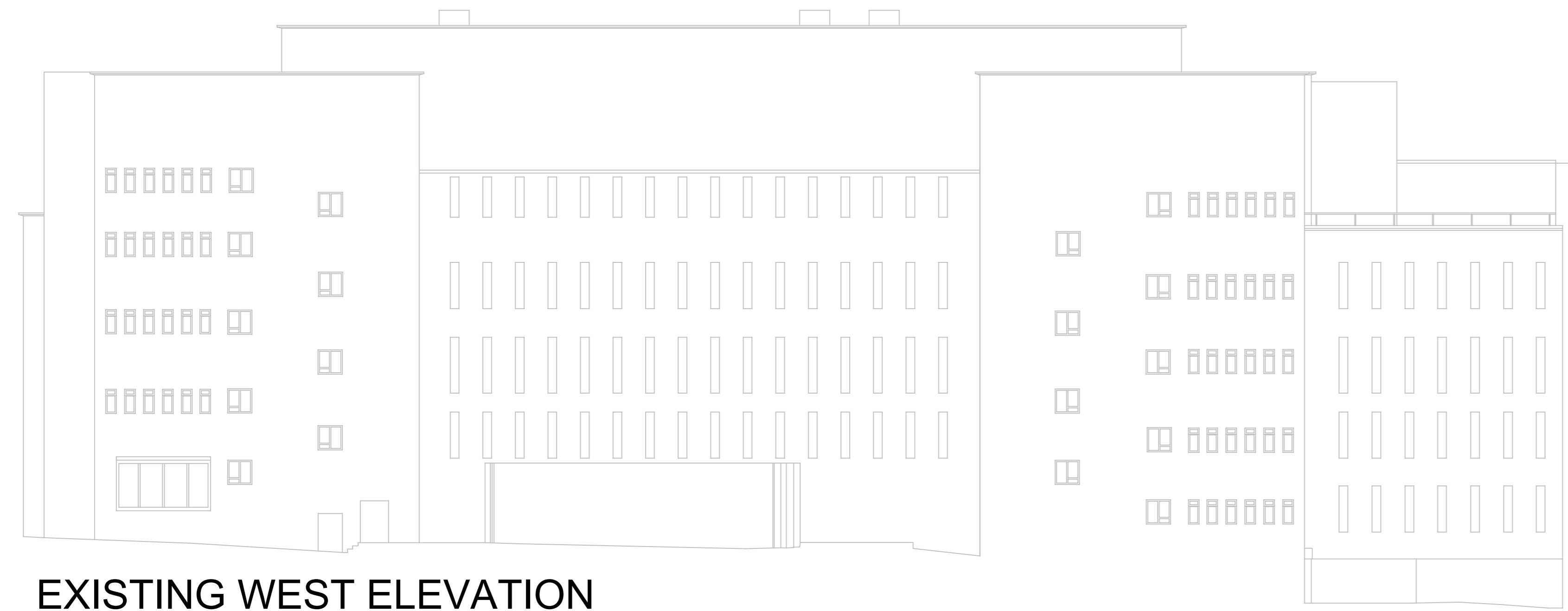

EXISTING WEST ELEVATION

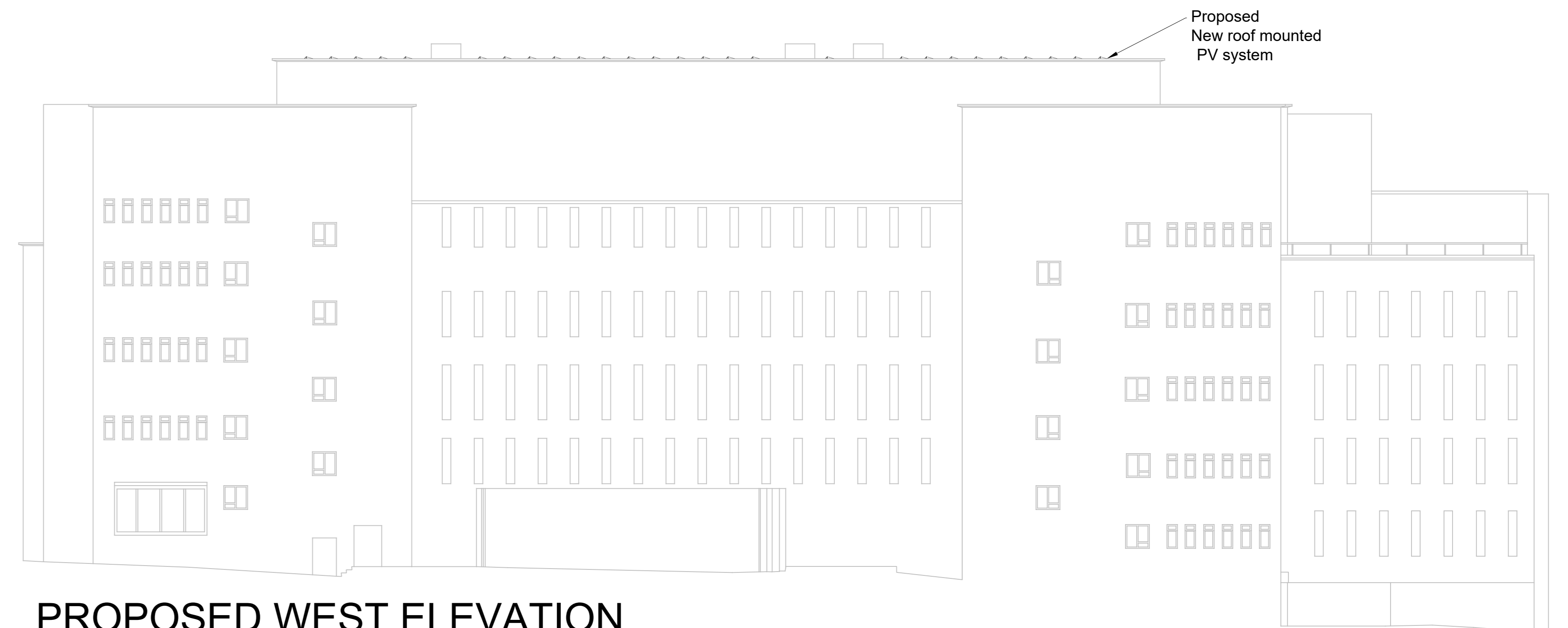

PROPOSED WEST ELEVATION



SCALE BAR

CLIENT University of Strathclyde		PROJECT Curran PV Installation		 Davie + McCulloch Ltd, 17 Lynedoch Street, Glasgow G3 6EF 0141 333 9000 www.davie-mcculloch.com
DRG. TITLE Curran Building Proposed PV system		DRG. No. 21-14471-CU-61-EL-01		
REV ENG: KA CAD: LJ	DATE 01/06/2022	REVISION DETAILS SCALE @ A1 NTS	SCALE @ A3 NTS	REV.