

EXISTING SOUTH ELEVATION

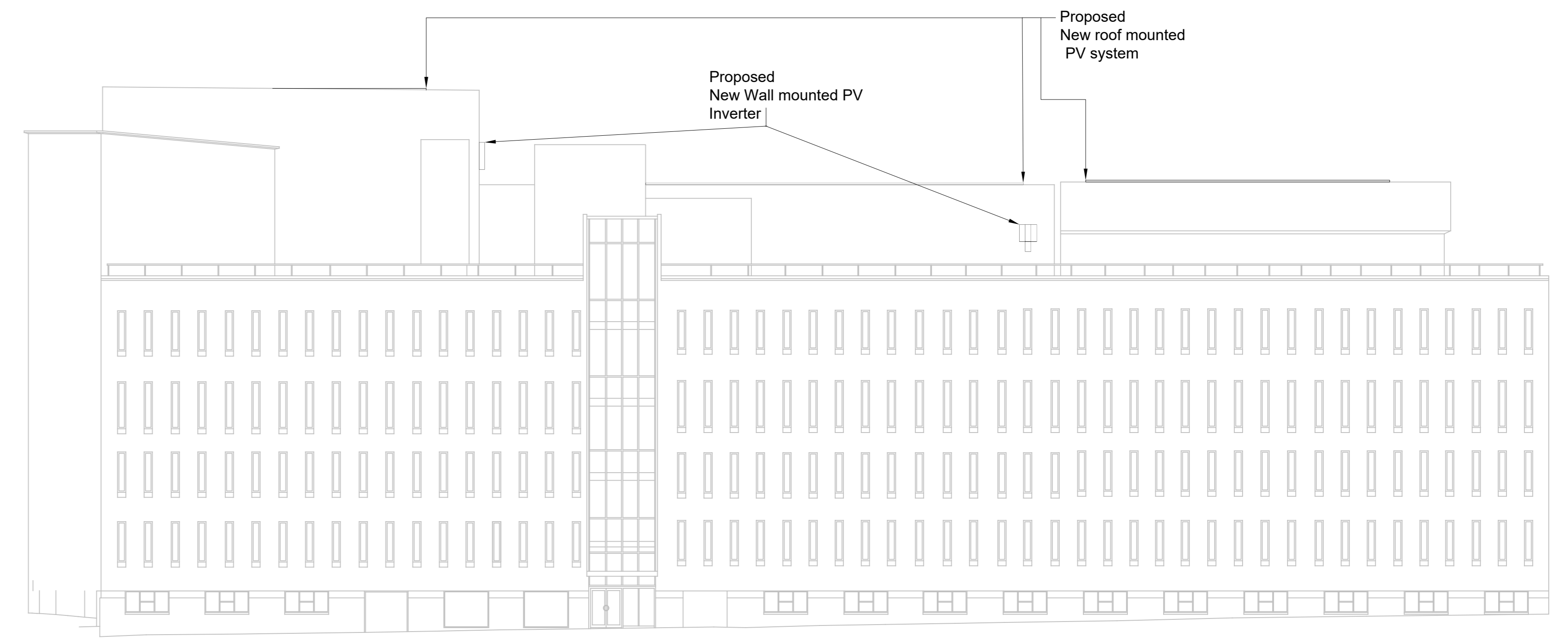

PROPOSED SOUTH ELEVATION

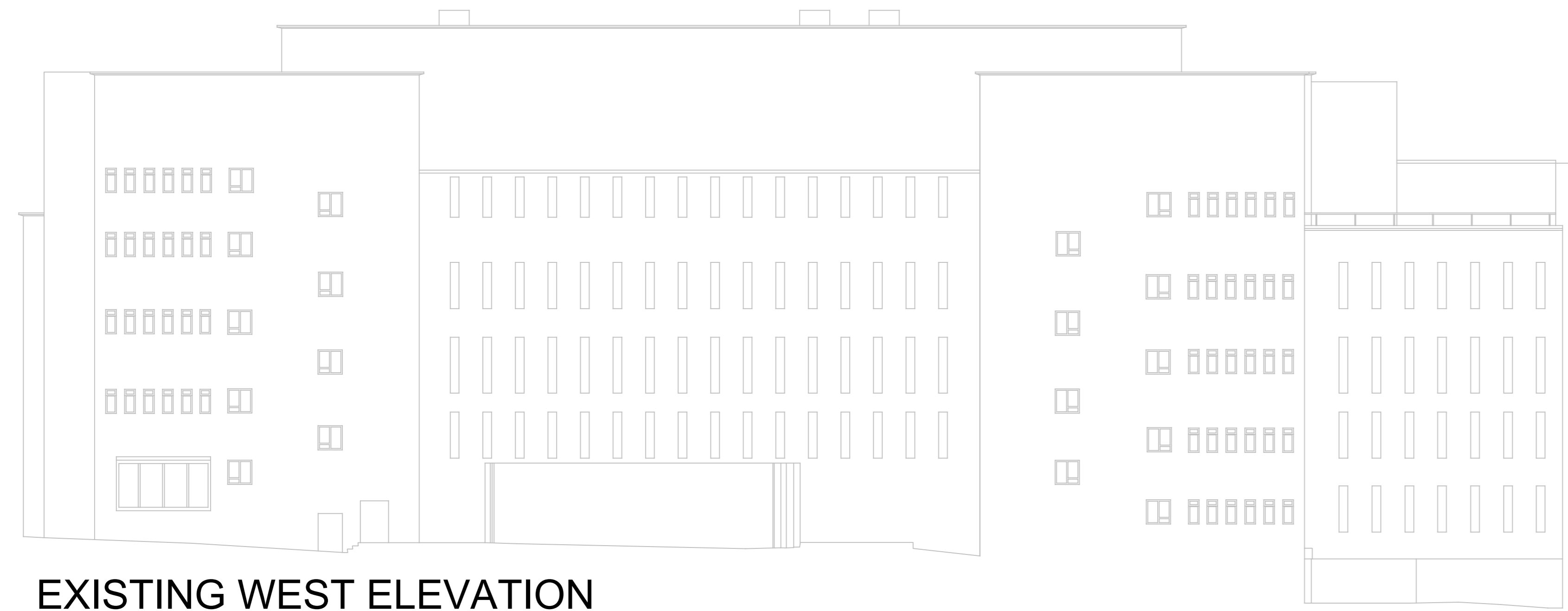

EXISTING WEST ELEVATION

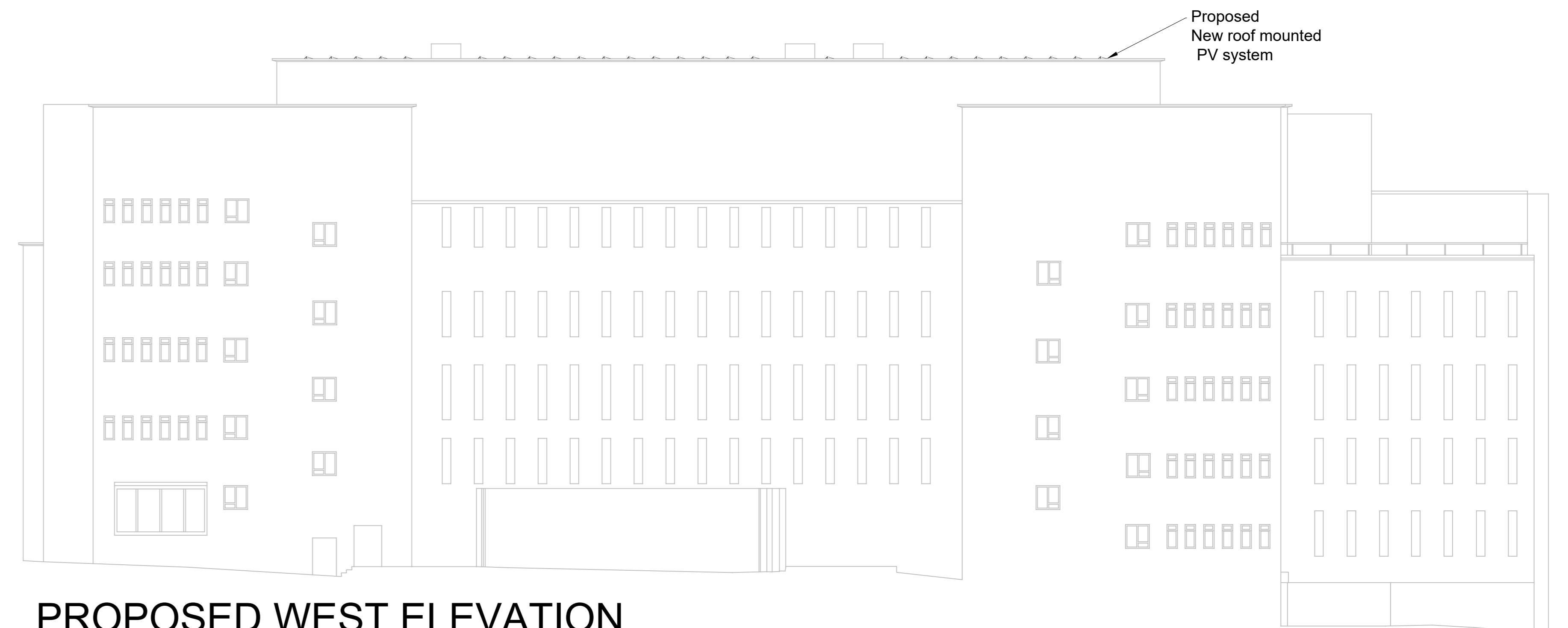

PROPOSED WEST ELEVATION

REV		DATE	REVISION DETAILS	
ENG.	KA	DATE	SCALE @ A1	SCALE @ A3
CAD.	LJ	01/06/2022	NTS	NTS
CLIENT University of Strathclyde				
PROJECT Curran PV Installation				
DRG. TITLE Curran Building Proposed PV system				
DRG. No. 21-14471-CU-61-EL-01			REV.	

Davie + McCulloch

CONSULTING ENGINEERS

Davie + McCulloch Ltd, 17 Lynedoch Street, Glasgow G3 6EF
 ☎ 0141 333 9000 🌐 www.davie-mcculloch.com

DRG. No.
21-14471-CU-61-EL-01