

Site Layout Plan showing position of Proposed Solar Panels

1:200

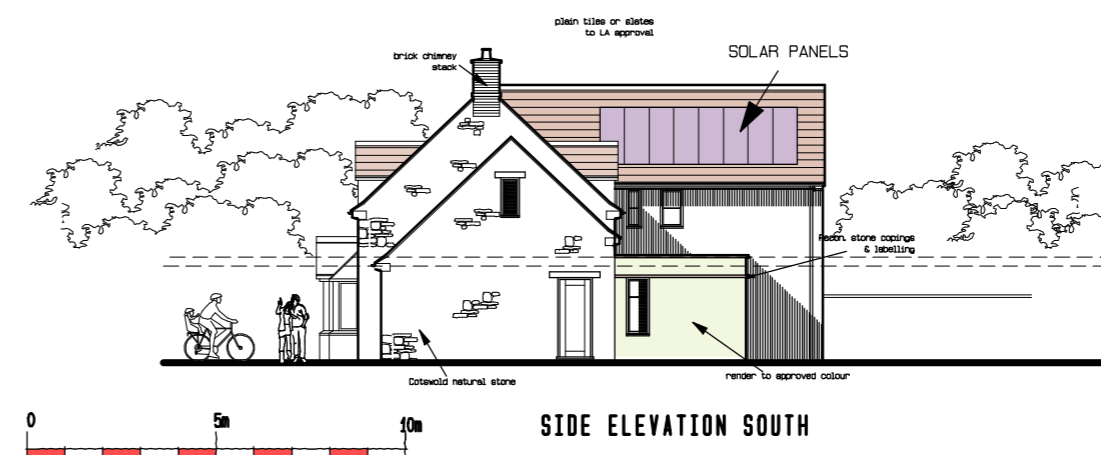

Elevation showing Solar Panels



NOTES

Site Location 1:2500

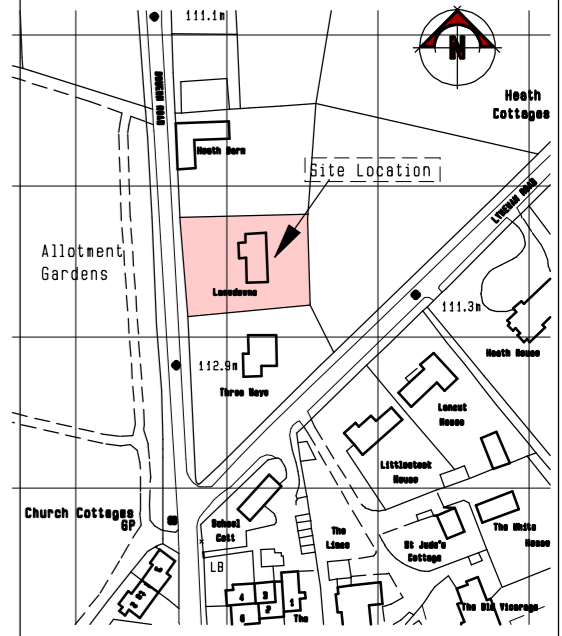

Ordnance Survey 101 Crown Copyright 2016. All rights reserved. Licence number 10002432

Rev.	Date	Description
A	XX.XX.XX	1. XXXX

I · C · A
I C ARCHITECTS



Coleman Architecture Limited
www.coleman-architecture.co.uk

Swayne Place 23 Witney Road
Long Hanborough Oxon OX29 8BH
01993 882665
ian.coleman@email.com

PROJECT
PROPOSED SOLAR PANELS,
New Dwellings at Lansdowne,
Bruern Road, Milton - u - Wychwood.

DRAWING TITLE
SITE & LOCATION PLANS

Scale 1:200 Date JULY 2022 Drawn IJC

Job No. 1918 Drawing No. 202D

DO NOT SCALE COPYRIGHT RESERVED