

Copyright of this drawing belongs to Focus Consultants 2010 LLP and its subsidiary and associated companies and no part thereof may be reproduced or utilised in any way whatsoever without the prior written consent of Focus Consultants 2010 LLP.

Figured dimensions shall be taken in preference to scaled dimensions and any discrepancies or errors are to be referred to the Designer. Contractors, sub-contractors and suppliers must verify all dimensions on site before commencing work or making any fabrication drawings.

# Proposed Plans

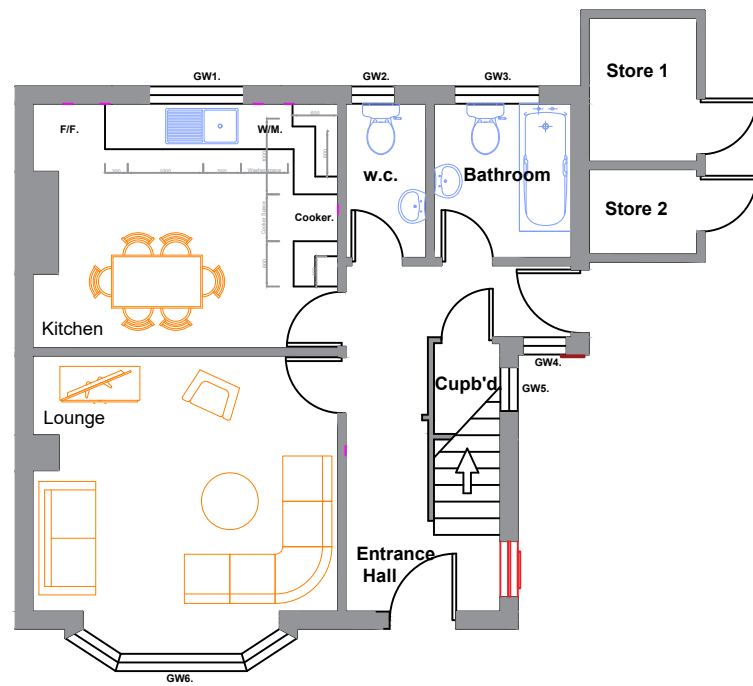

Ground Floor

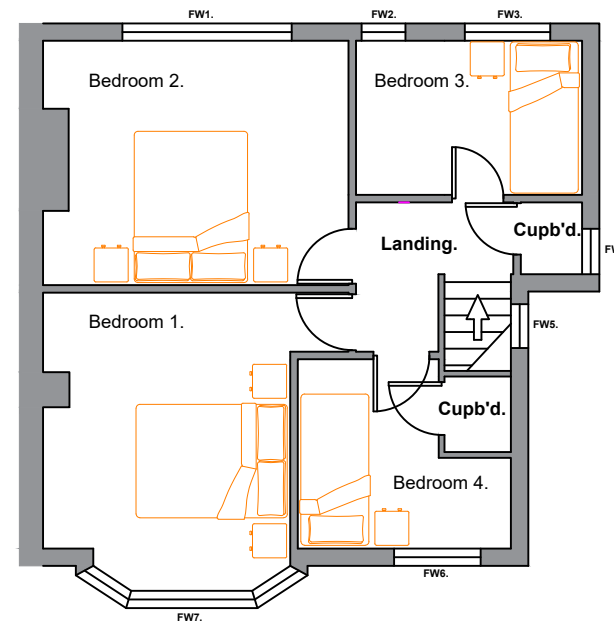

First Floor

# Existing Plans

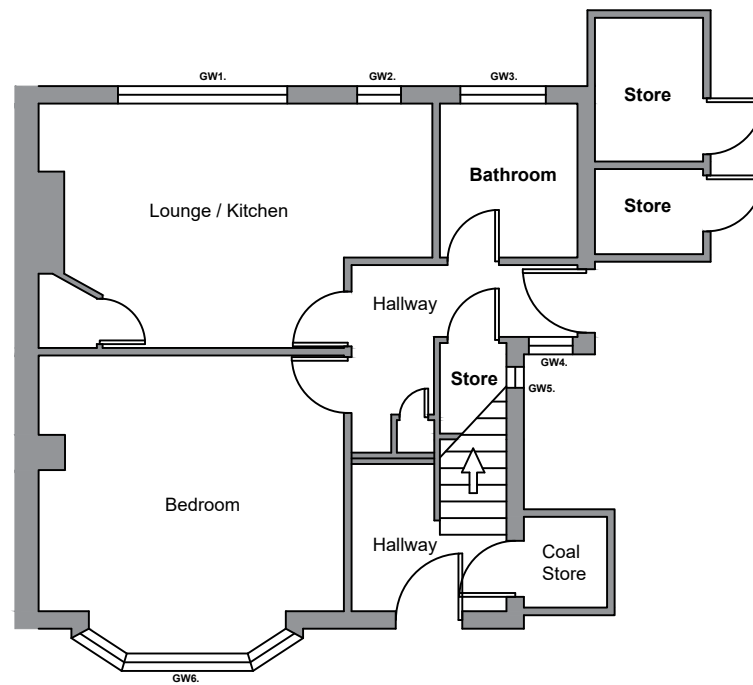

Ground Floor

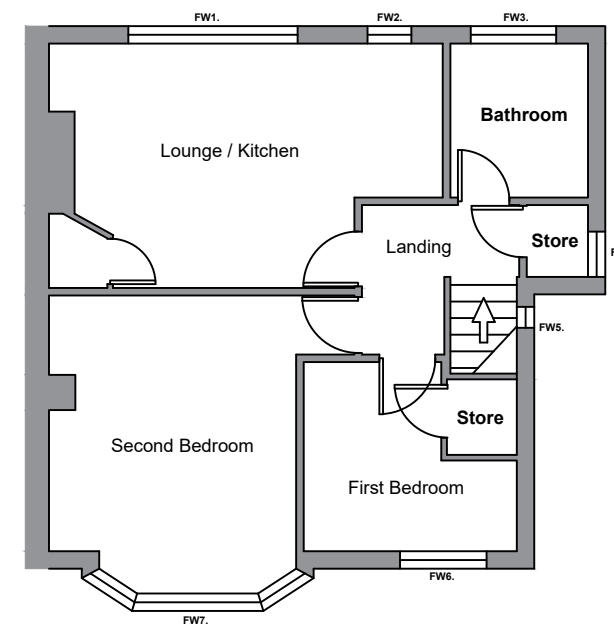

First Floor

**Drawing Issue Notes:**

Rev Issue Date Revision Notes:

0



**Focus Consultants 2010 LLP**  
 Focus House, Millennium Way West,  
 Phoenix Business Park,  
 Nottingham NG8 6AS  
 Telephone 0115 976 5050  
 Facsimile 0115 979 5151  
 Website www.focus-consultants.com  
 Email enquiries@focus-consultants.com

**Project**  
 6 & 8 Saxelby Street

**Client**  
 Melton Borough Council, Melton Mowbray

**Drawing Title**  
 Existing and Proposed Layouts

<b>Revision</b>	<b>Date</b>	July 2022
	<b>Scale</b>	1/100 @A3
<b>Drawing No.</b>	<b>Drawn</b>	JPG
R3014-001	<b>Checked</b>	KJB

Preliminary	For Approval	
Planning Issue	Building Reg. Issue	
Tender Issue	Construction Issue	
As Built		