

Copyright of this drawing belongs to Focus Consultants 2010 LLP and its subsidiary and associated companies and no part thereof may be reproduced or utilised in any way whatsoever without the prior written consent of Focus Consultants 2010 LLP.

Figured dimensions shall be taken in preference to scaled dimensions and any discrepancies or errors are to be referred to the Designer. Contractors, sub-contractors and suppliers must verify all dimensions on site before commencing work or making any fabrication drawings.



2-4 Saxelby Street

6-8 Saxelby Street  
Proposed Front Elevation  
East Elevation

Notes:

-All first floor windows to be replaced for new fire escape windows

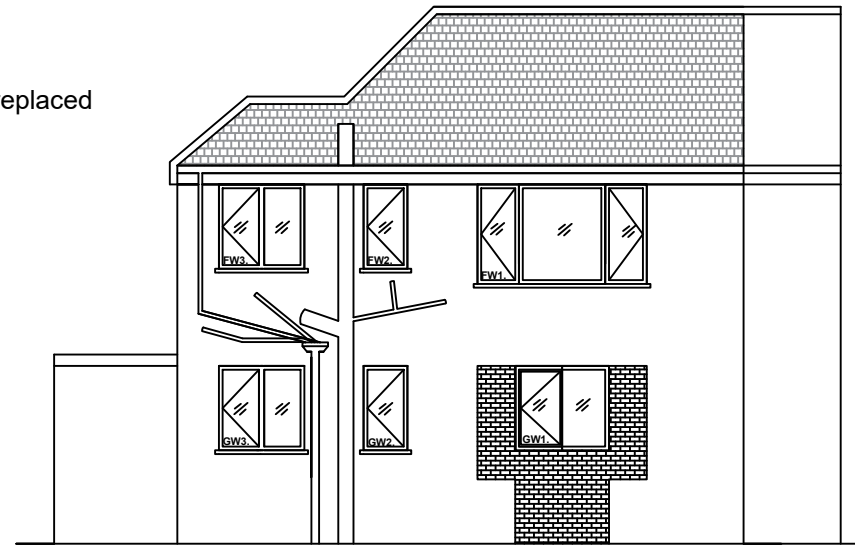

6-8 Saxelby Street  
Existing Rear Elevation  
West Elevation

2-4 Saxelby Street



Proposed Side Elevation  
North Elevation

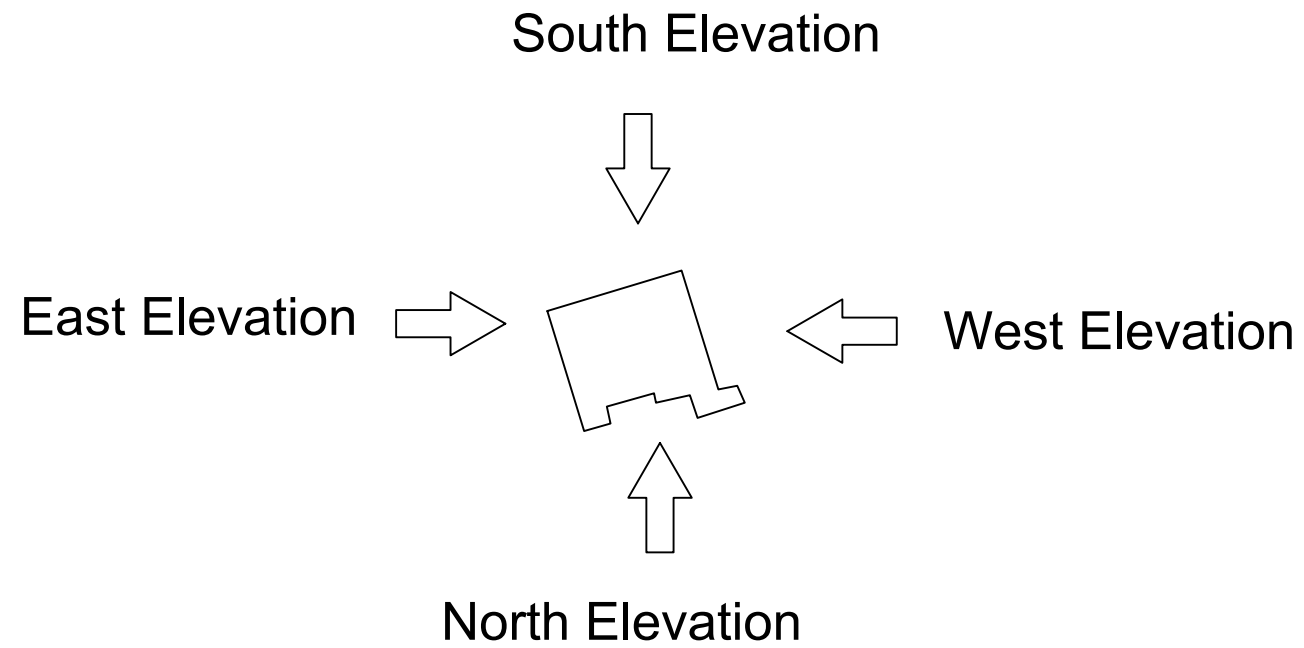

Drawing Issue Notes:

Rev Issue Date Revision Notes:

0



Focus Consultants 2010 LLP

Focus House, Millennium Way West,  
Phoenix Business Park,  
Nottingham NG8 6AS  
Telephone 0115 976 5050  
Facsimile 0115 979 5151  
Website www.focus-consultants.com  
Email enquiries@focus-consultants.com

Project

6 & 8 Saxelby Street

Client

Melton Borough Council, Melton Mowbray

Drawing Title

Existing Elevations

Revision	-	Date	July 2022
		Scale	1/100 @A3
Drawing No.	R3014-003	Drawn	CC
		Checked	DB

Preliminary		For Approval	
Planning Issue		Building Reg. Issue	
Tender Issue		Construction Issue	
As Built			