

Flat roof over property

Slatted roof on sarking and timber rafters.

Section looking towards external windows onto Argyll Street

Front wall is plasterboard on timber frame facing to blockwork and stonewall externally

Windows to Argyll Street are metal framed with top and bottom panels fixed and central panel having centre pivot opening.

Dense blockwork walls either side of property supporting cellular concrete floors

Suspended ceiling

Glazed screen and door at entrance to premises.

Ground floor property is existing shop premises

Concrete floor at ground floor level with pvc sheet vinyl.

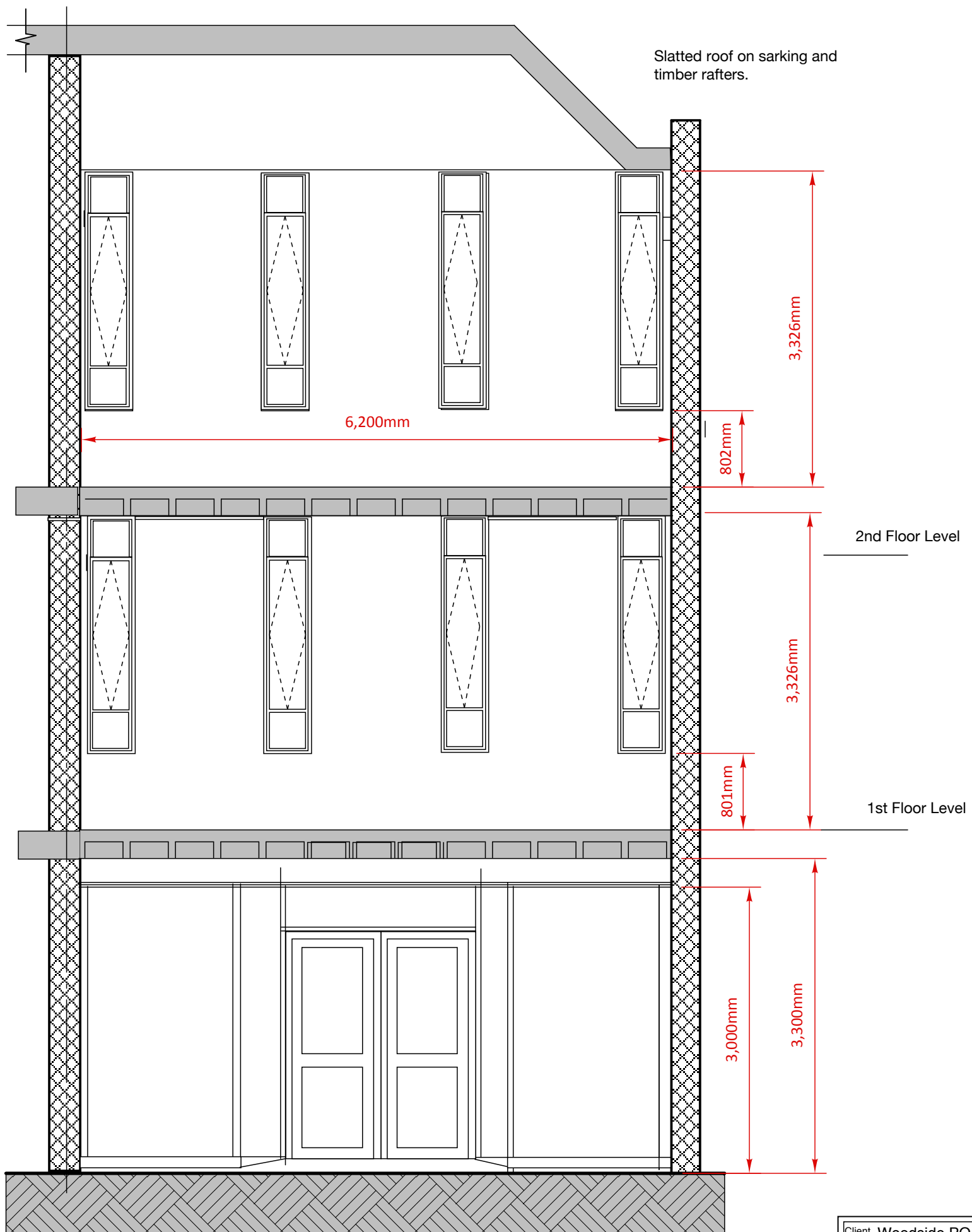

Scale:- 1 : 50



SECTION ... existing

Client	Woodside PO & Convenience Store Ltd	Address	14 Stockwell Street, Glasgow
Project	C0U conversion to studio apartments	Dwg	A1514.22.03
Title	Section ... existing	Date	21.06.22
		Scale	1:50

KEITH EDWARDS ARCHITECT

2 CALEDON STREET, GLASGOW

G12 9DX

tel : 0141 341 0694