

MATERIALS KEY

- 1 Existing stone to have existing paint carefully removed.
All damaged or weak stone to be replaced or indented with new stone which is to be petrographically matched
- 2 New mansard roof clad in slate which has been reserved from existing roof
- 3 New zinc-clad dormer windows
- 4 New code 7 lead flashings to cornices
- 5 New code 7 lead parapet gutters
- 6 New single ply flat roof
- 7 Existing chimneys to be repaired as necessary

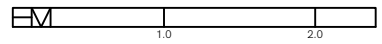

Notes

Copyright and not to be reproduced without the consent of Holmes Miller. Holmes Miller accepts responsibility for this document only to the commissioning Party and not to any other. Holmes Miller does not accept liability for accuracy or veracity of survey information provided by others and horizontal dimensions and levels provided by Holmes Miller and based on survey information provided by others must be verified on site.
DO NOT SCALE: Use figured dimensions only

Masonry Construction

Refer to F30 specification (which includes SE input) together with SE drawings and specifications for full details of wall ties, supports, restrains and similar

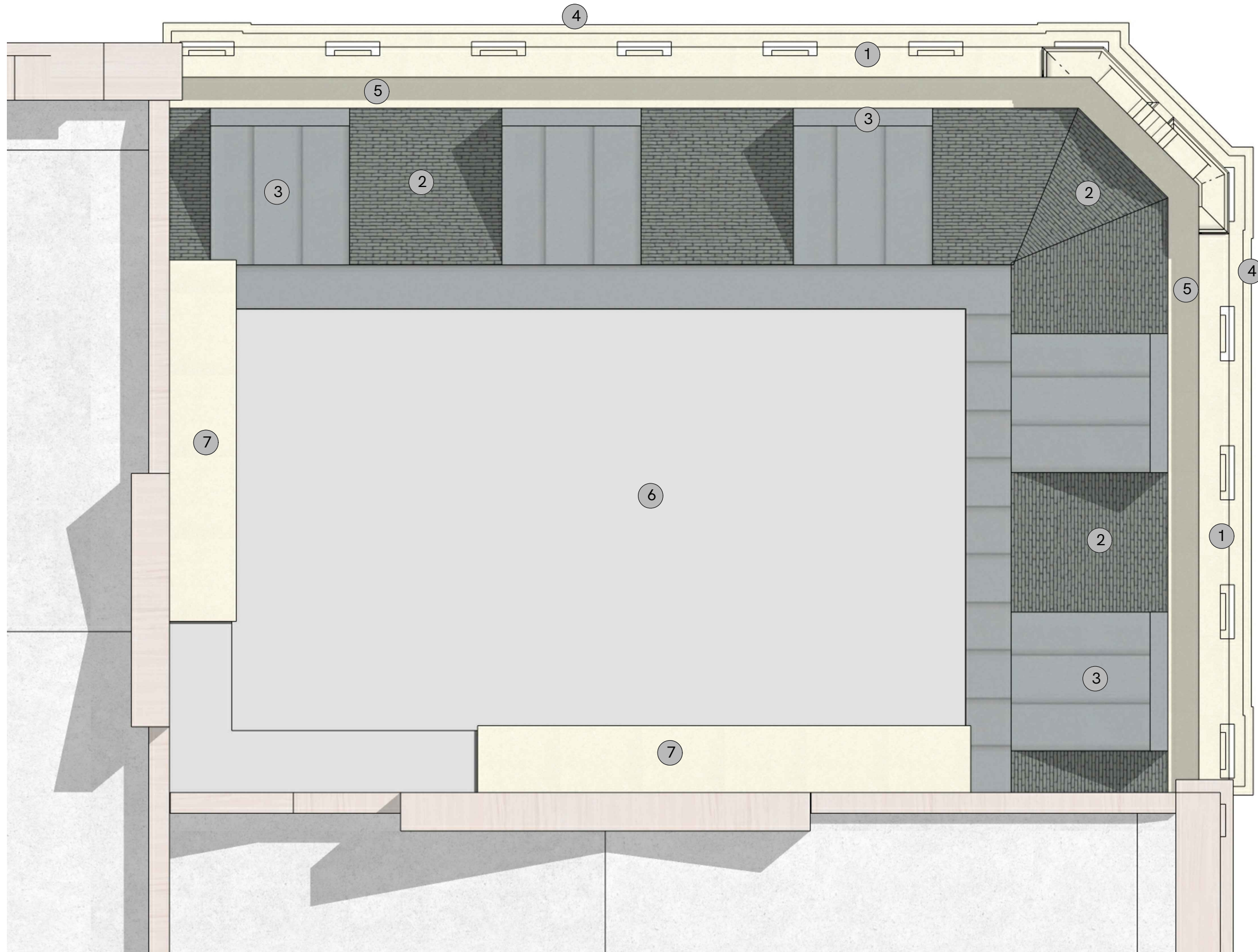

Rev	Notes	Drawn	Appr	Date
P01	First Revision	JG	RH	14.07.22

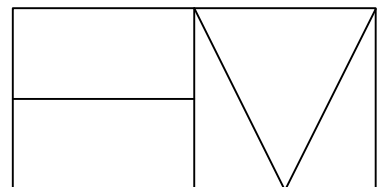

Holmes Miller

89 Minerva Street
Glasgow
G3 8LE
0141 204 2080
www.holmesmiller.com

Project 4864

97-101 Trongate

Drawing Name

Proposed Roof Plan

Scale @A3	Checked	Revision
1:50	RH	P01

Drawing Number

4864-HML-XX-RF-DR-A-10190