

Notes:

NOTES

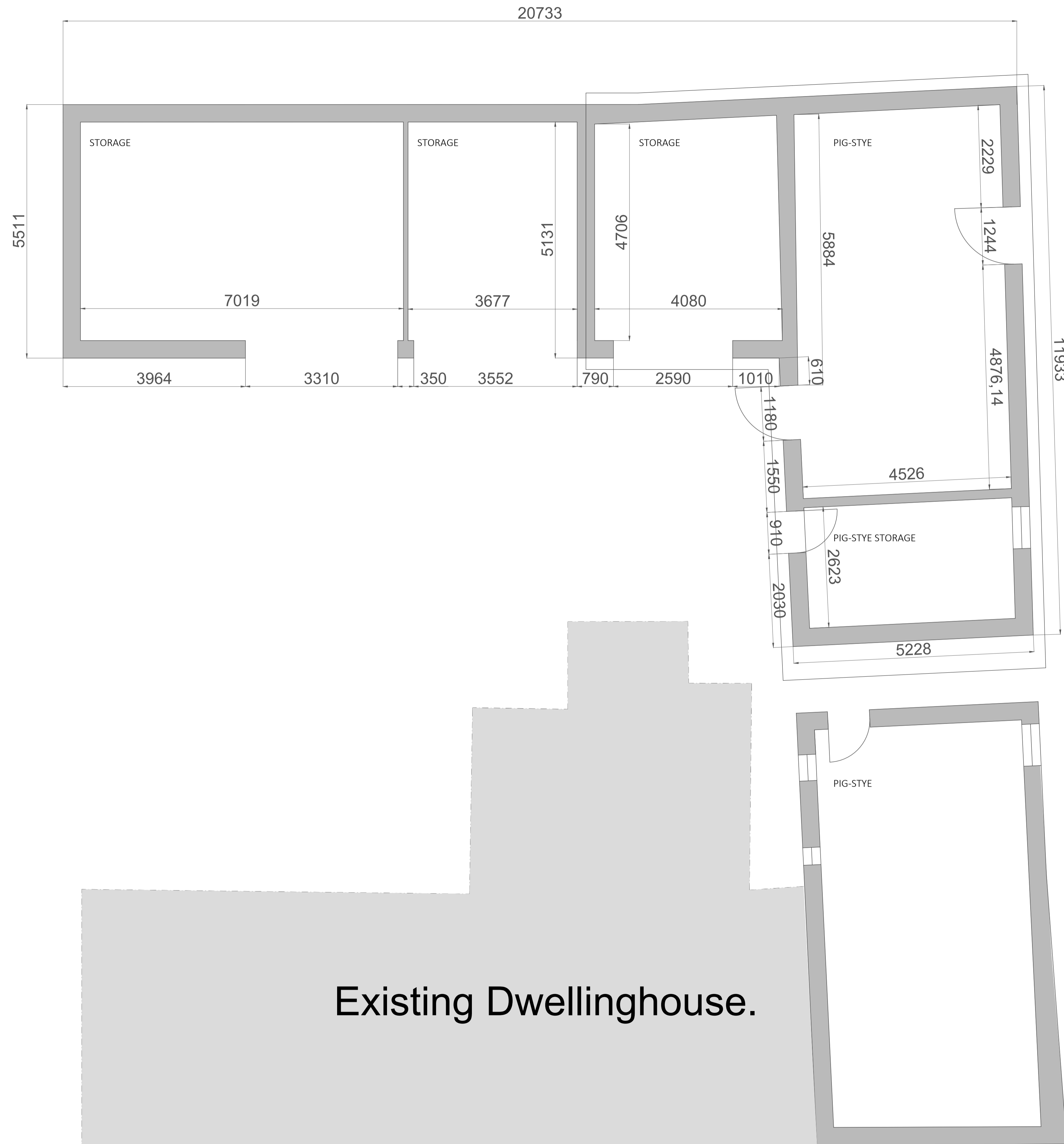

REV:	DESCRIPTION:	BY:	DATE:
A	Floor plan up-dated to note correct layout of existing dwelling.	RD	08.8.22
STATUS: DRAWING STAGE			

TmC Planning
 Unit 117 Eucal Business Centre
 Craigshill Road, Livingston
 EH54 5DT
 0131 210 0400
 www.tmcplanning.co.uk

CLIENT: Mr O'Rouke
 Tillan Burn Cottage, Wilson Road,
 Hareshaw
 ML1 5NE

DESIGNERS:
 TmC Planning & Property
 Development Ltd.

SITE:
 Tillan Burn Cottage

TITLE:
 GF Plan Existing

SCALE AT A1: 1:50	DATE: 25/07/2022	DRAWN: MD	CHECKED: BB
DRAWING NO: 004	PROJECT REF: BW/07062022/OROU	REVISION: A.	

GF Plan Existing @ 1:50

