

NOTES  
 Do not scale from this drawing. Only figured dimensions are to be taken from this drawing.  
 Contractor must verify all dimensions on site before commencing any work or shop drawings.  
 Report any discrepancies to the architect before commencing work. If this drawing exceeds the quantities taken in any way the architects are to be informed before the work is initiated.  
 Work within the Construction (Design & Management) Regulations 2015 is not to start until Pre Construction Health and Safety Information has been produced by the Principal Designer and a Principal Contractor has produced a Construction Phase Health and Safety Plan.  
 This drawing is copyright and must not be reproduced without consent of BSB Architecture  
 This drawing originates from the CAD file:  
 S:\2021\21818\_Replacement Doors & Windows, New Earswick\010\_BSB Drawings\020\_Current Issue\030\_Planning\21818\_BSB\_00\_XX\_M2\_A\_0022\_0023\_0024 Existing & Proposed Elevations Garthway.dwg

**REVISIONS**

Rev	Description	Dwn	Date	Chk	Date
A	Ground Floor Flats window W5 added	pm	20.07.22	jnh	20.07.22

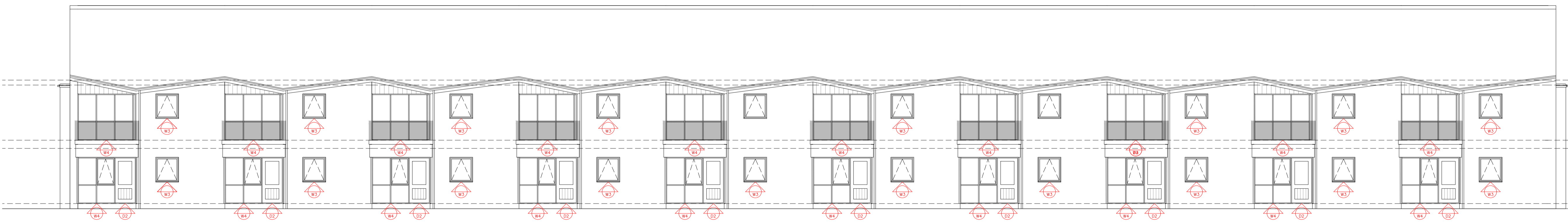

1  
 GARTHWAY  
 FLATS 9-28  
 EXISTING ELEVATION  
 Scale 1:100

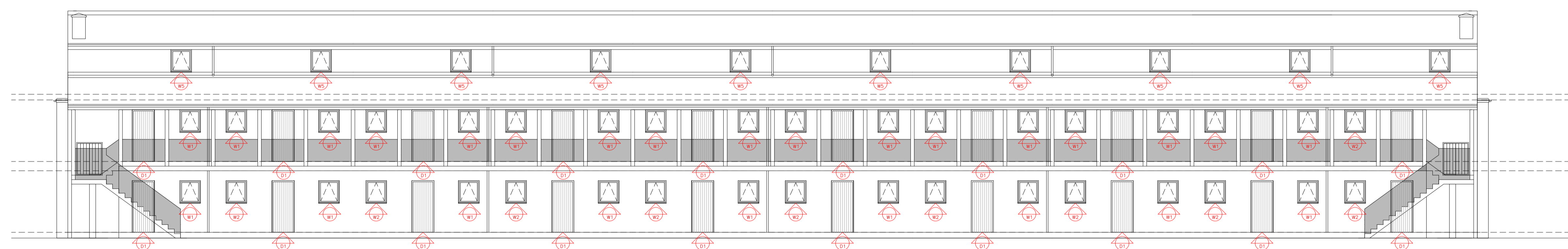

2  
 GARTHWAY  
 FLATS 9-28  
 EXISTING ELEVATION  
 Scale 1:100

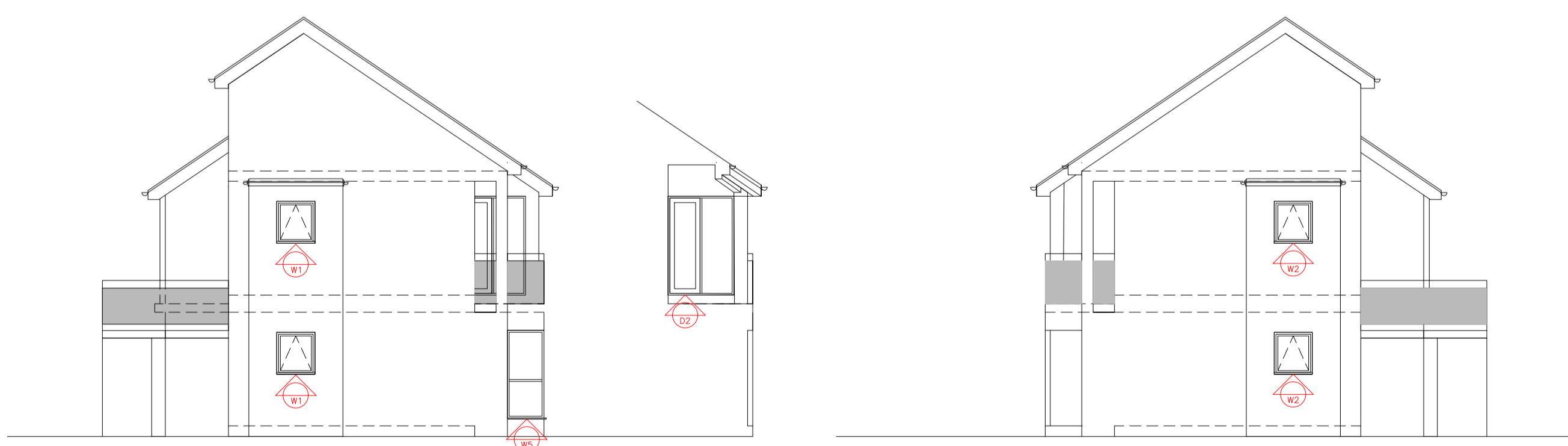

3  
 GARTHWAY  
 FLATS 9-28  
 EXISTING ELEVATION  
 Scale 1:100

3a  
 GARTHWAY  
 FLATS 9-28  
 EXISTING ELEVATION  
 (HIDDEN)  
 Scale 1:100

4  
 GARTHWAY  
 FLATS 9-28  
 EXISTING ELEVATION  
 Scale 1:100

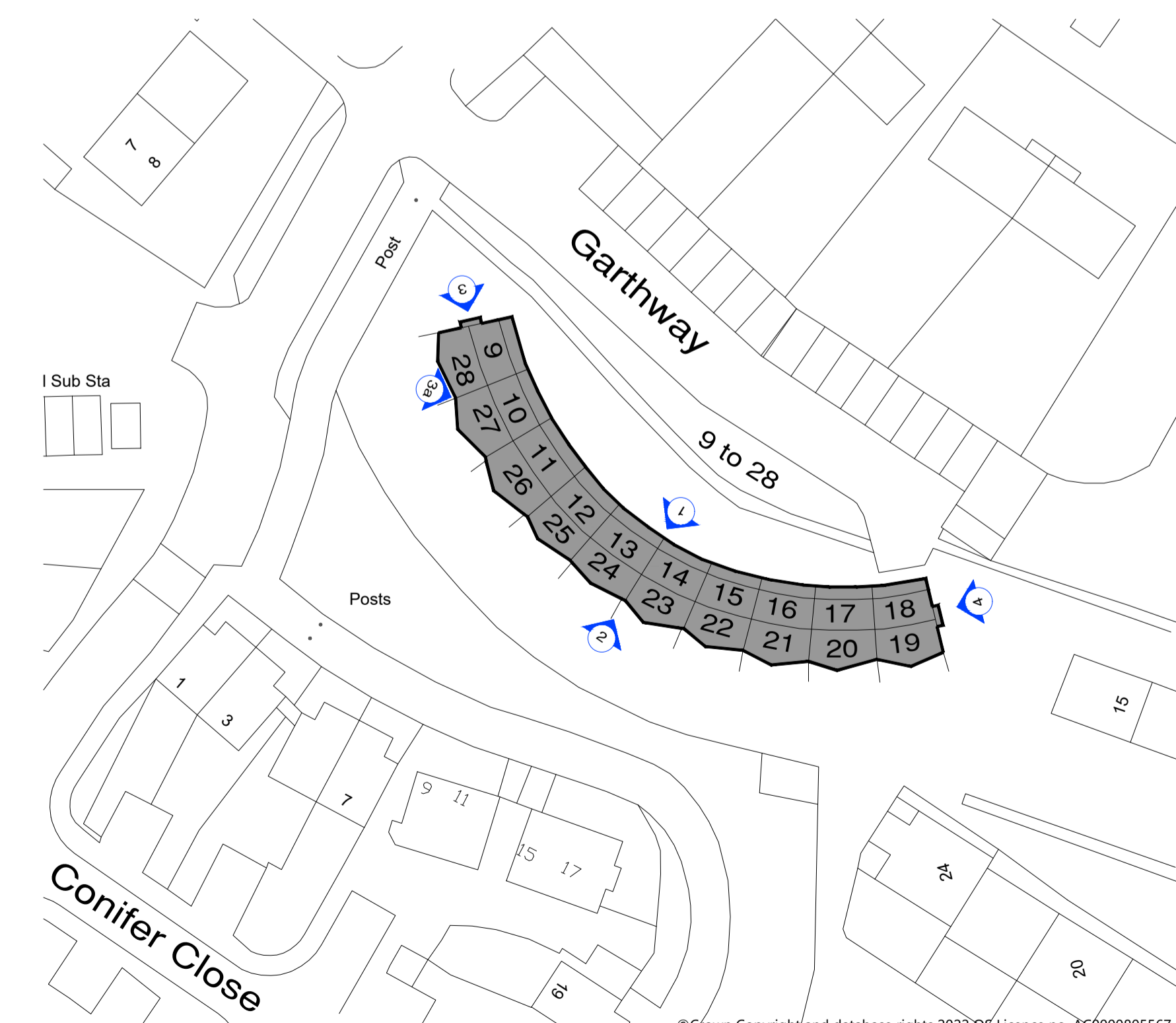
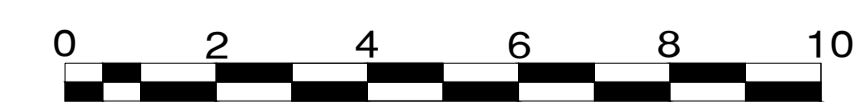

NORTH  
 KEY PLAN TO ELEVATIONS  
 Scale 1:500



**BSB Architecture**  
 The Deep Business Centre  
 Tower Street  
 Kingston upon Hull - HU1 4BG  
 Tel : 01482 329 276  
 Fax: 01482 213 602  
 Email: info.bsbarchitecture@gmail.com

**RIBA**   
 CLIENT  
 Joseph Rowntree Housing Trust  
 PROJECT  
 Window and Door Replacements  
 New Earswick, York

DRAWING TITLE  
 9-28 Garthway  
 Elevations as Existing & Key

Drawing Status For Information_S2	Scale 1:100	Sheet Size A1
Drawn jnh	Date 02/02/2022	
Checked jpm	Date 10/02/2022	
Drawing No. 21818-BSB-00-XX-DR-A-0022	Revision A	

