

NOTES  
 Do not scale from this drawing. Only figured dimensions are to be taken from this drawing.  
 Contractor must verify all dimensions on site before commencing any work or shop drawings.  
 Report any discrepancies to the architect before commencing work. If this drawing exceeds the quantities taken in any way the architects are to be informed before the work is initiated.  
 Work within the Construction (Design & Management) Regulations 2015 is not to start until Pre Construction Health and Safety Information has been produced by the Principal Designer and a Principal Contractor has produced a Construction Phase Health and Safety Plan.  
 This drawing is copyright and must not be reproduced without consent of BSB Architecture  
 This drawing originates from the CAD file:  
 S:\2021\21818\_Replacement Doors & Windows, New Earswick\010\_BSB Drawings\1020\_Current Issue+1030\_Planning\21818\_BSB\_00\_XX\_M2\_A\_0022\_0023\_0024 Existing & Proposed Elevations\Garthway.dwg

**REVISIONS**

Rev	Description	Dwn	Date	Chk	Date

## FIRST FLOOR FLATS

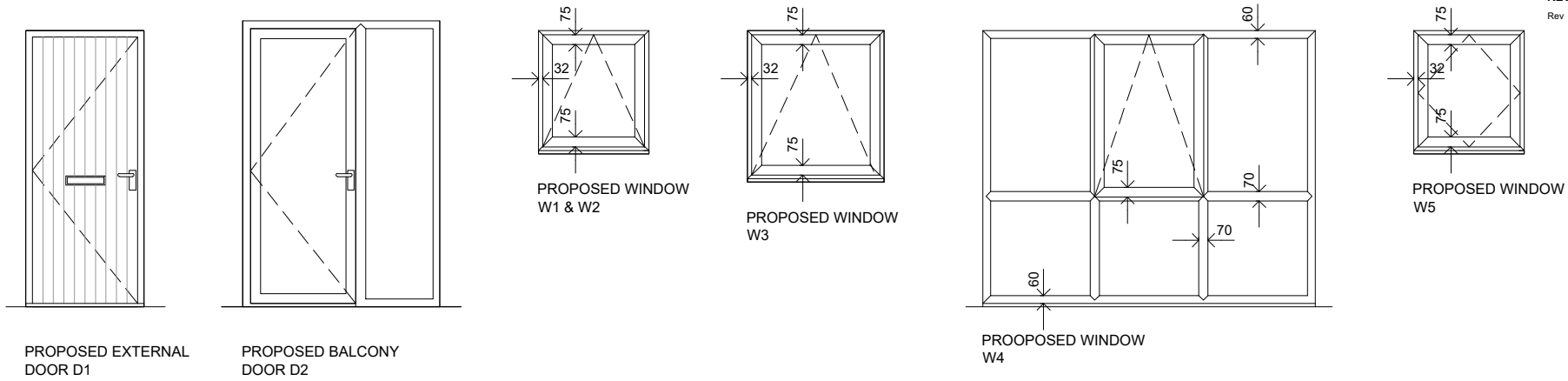

## GROUND FLOOR FLATS

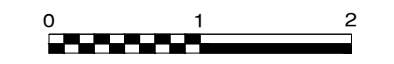
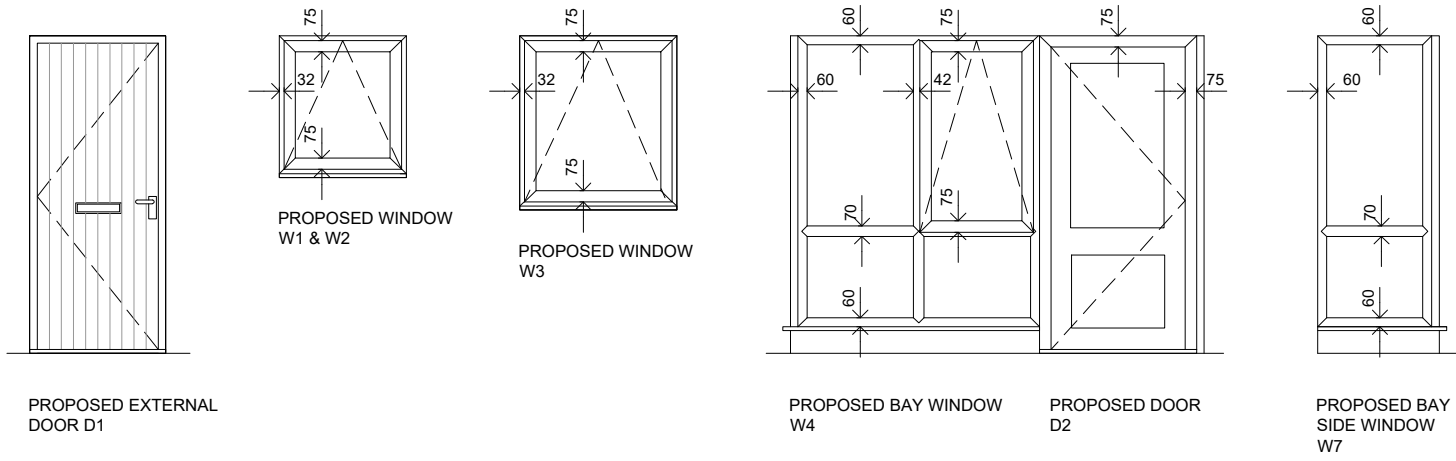

## PROPOSED EXTERNAL DOOR & WINDOW ELEVATIONS

Scale 1:50

REPLACEMENT WINDOWS OR DOORS FOR UNITS WITH OBSCURE GLAZING TO ALSO BE FITTED WITH OBSCURE GLAZING - COTSWOLD PATTERN

**BSB Architecture**  
 The Deep Business Centre  
 Tower Street  
 Kingston upon Hull - HU1 4BG  
 Tel : 01482 328 276  
 Fax: 01482 213 602  
 Email: info.bsbarchitecture@gmail.com

CLIENT  
**Joseph Rowntree Housing Trust**

PROJECT  
**Window and Door Replacements  
 New Earswick, York**

DRAWING TITLE  
**9-28 Garthway  
 Typical Door & Window Elevations**

Drawing Status For Information_S2	Scale 1:50	Sheet Size A4
 <b>Constructionline</b>	Drawn pm	Date 20/07/22
	Checked jnh	Date 20/07/22
Drawing No. 21818-BSB-00-XX-DR-A-0024	Revision -	