

© Crown Copyright and database rights 2022 OS Licence no. AC0000849896

LOCATION PLAN
 1:1250@A1

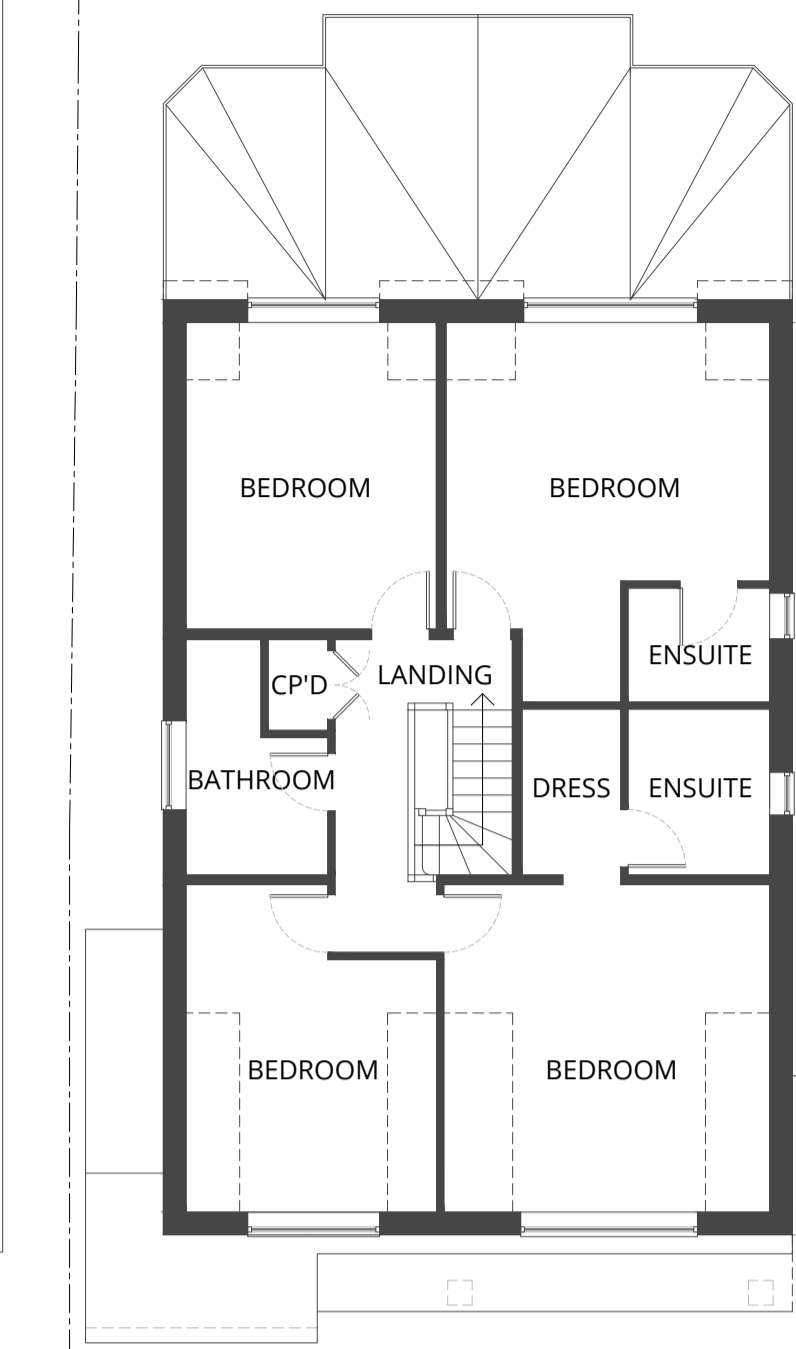

EXISTING FIRST FLOOR PLAN
 1:100@A1



EXISTING FRONT (WEST) ELEVATION
 1:100@A1



EXISTING SIDE (SOUTH) ELEVATION
 1:100@A1

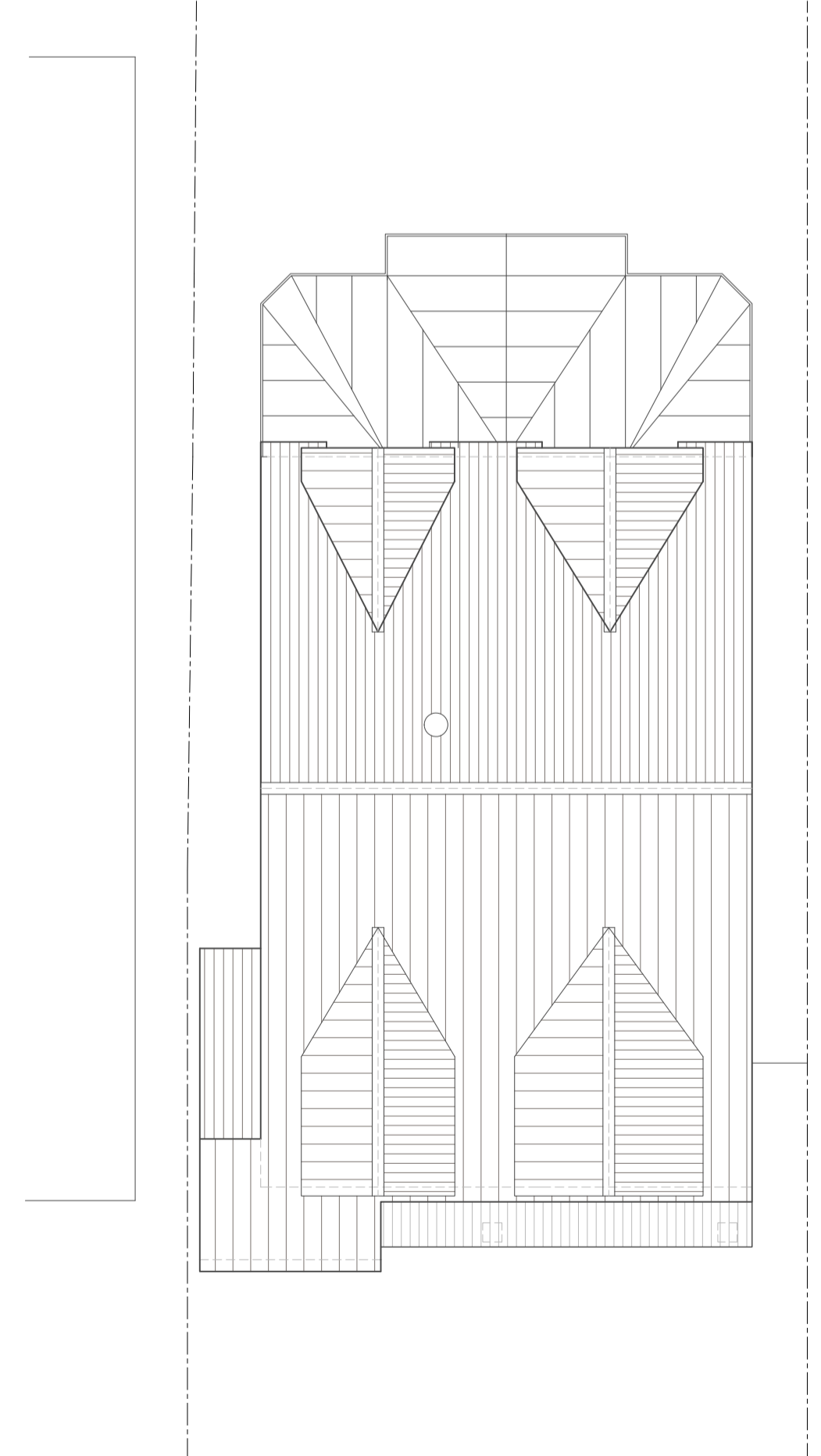

EXISTING ROOF PLAN
 1:100@A1

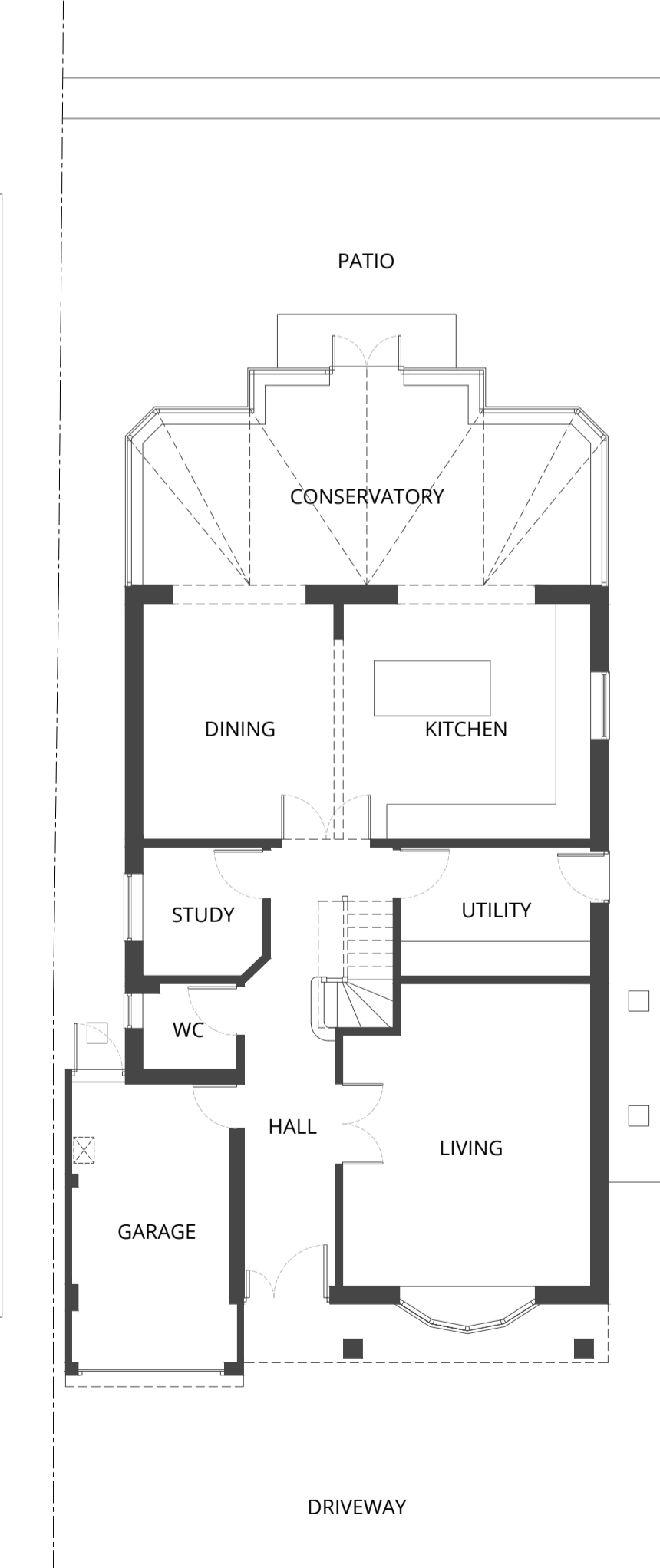

EXISTING GROUND FLOOR PLAN
 1:100@A1



EXISTING REAR (EAST) ELEVATION
 1:100@A1



EXISTING SIDE (NORTH) ELEVATION
 1:100@A1

rob jarratt architect
 01702 597277
 studio@robjarrattarchitect.com
 www.robjarrattarchitect.com

client: Mr & Mrs Porter
 project: 6 Central Avenue, Billericay, Essex CM12 0QZ

drawing No.: 0179-01
 revision: -

drawing: EXISTING DRAWINGS
 scale: varies@A1
 drawn by: RJ
 issue date: 05.07.2022

EXISTING DRAWINGS