

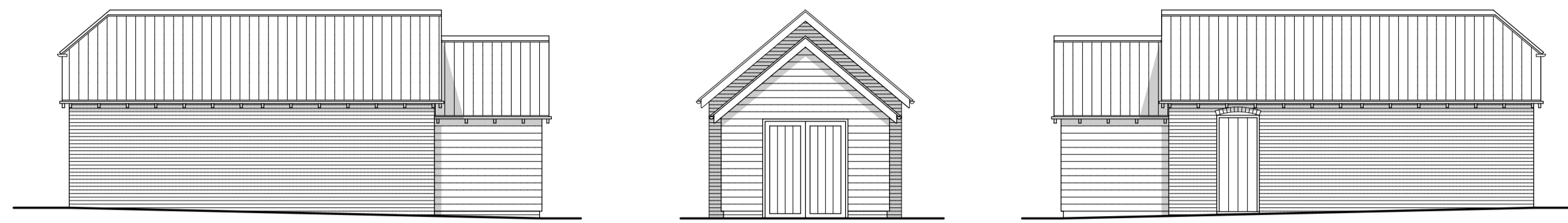

west street scene  
PROPOSED ELEVATIONS (1:100)

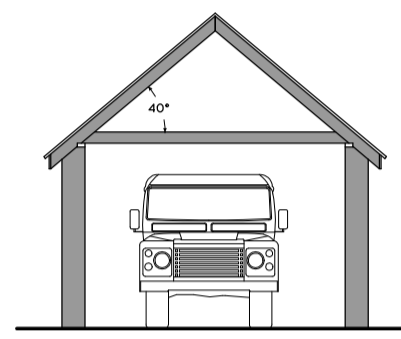

south east north



section



ROOF

**MATERIALS**  
 natural slate roof coverings  
 vertical tile hanging to match dwelling  
 brickwork to match house  
 painted timber doors  
 150 X 20mm weatherboard cladding to store

PROPOSED SECTION AND ROOF PLANS (1:100)

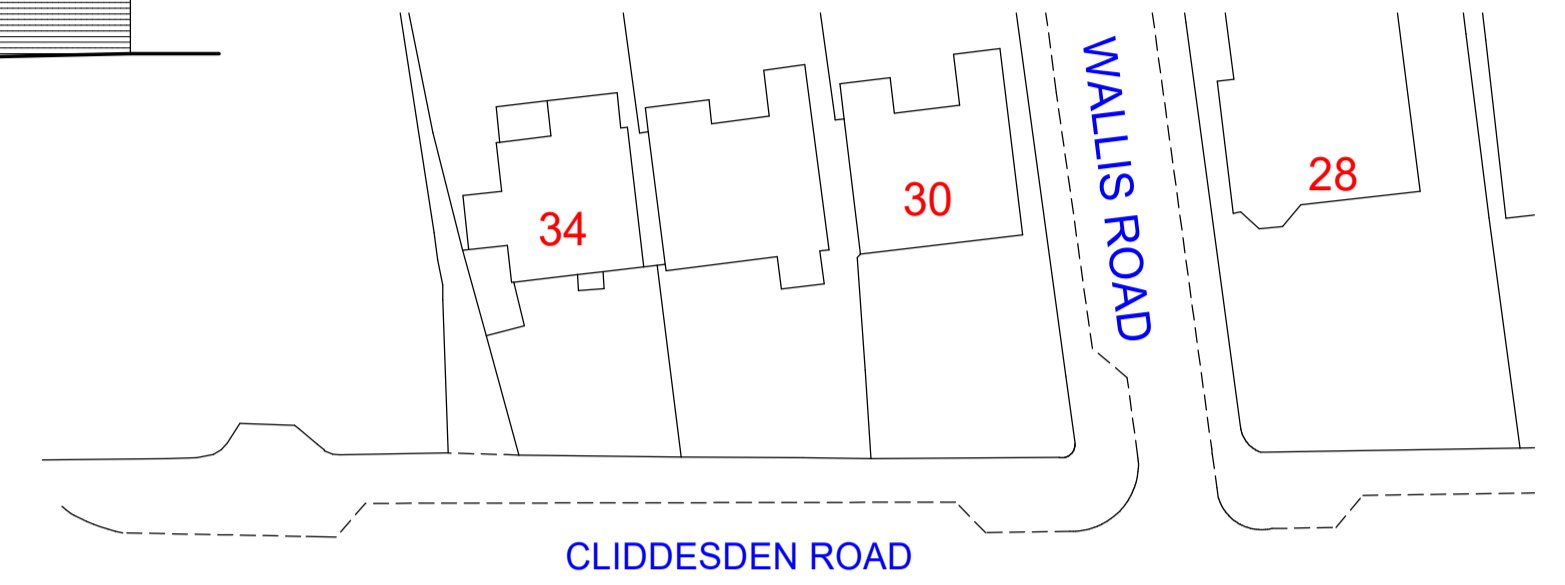

CLIDDESSEN ROAD

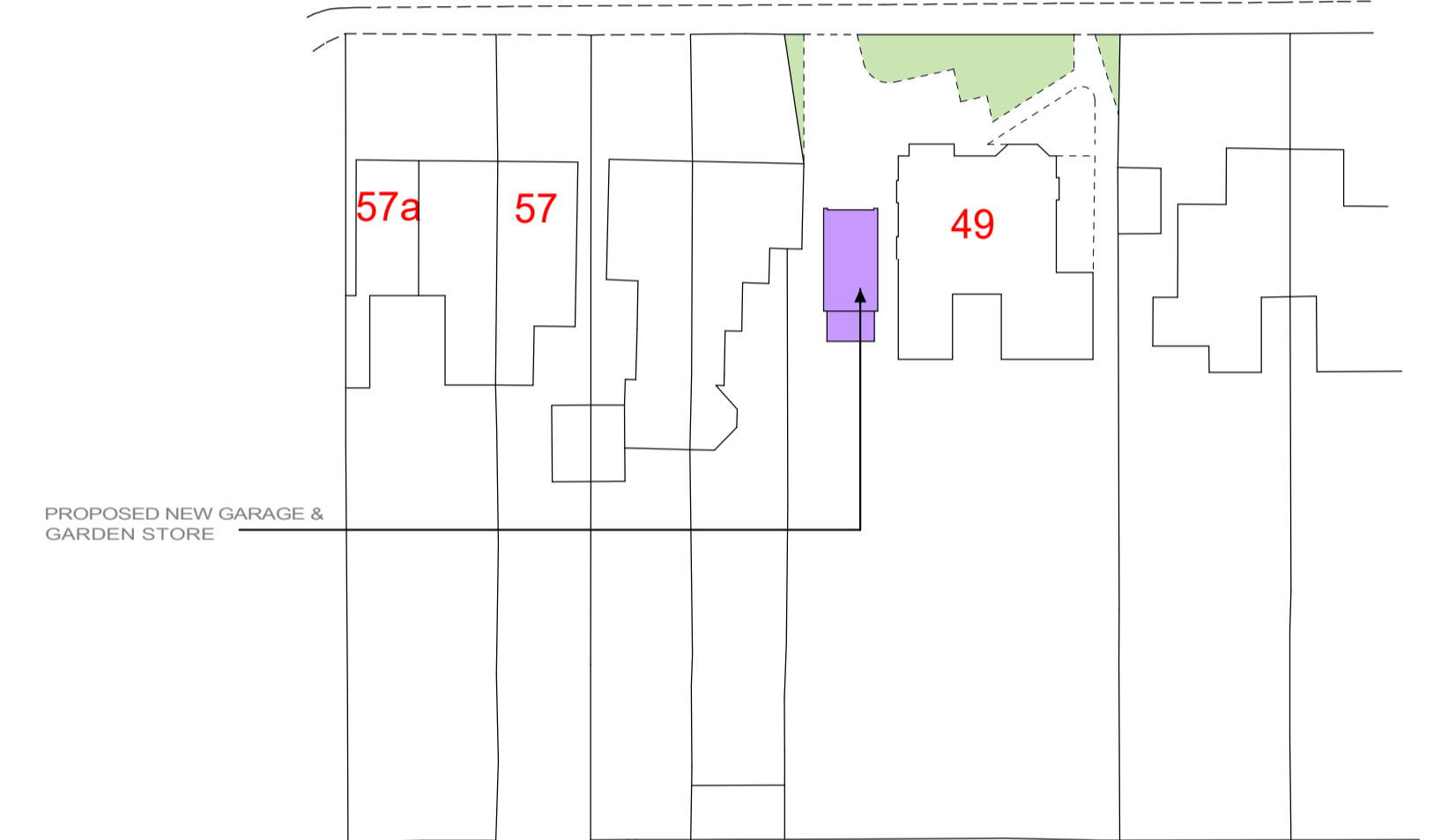

PROPOSED NEW GARAGE & GARDEN STORE

BLOCK PLAN (1:500)

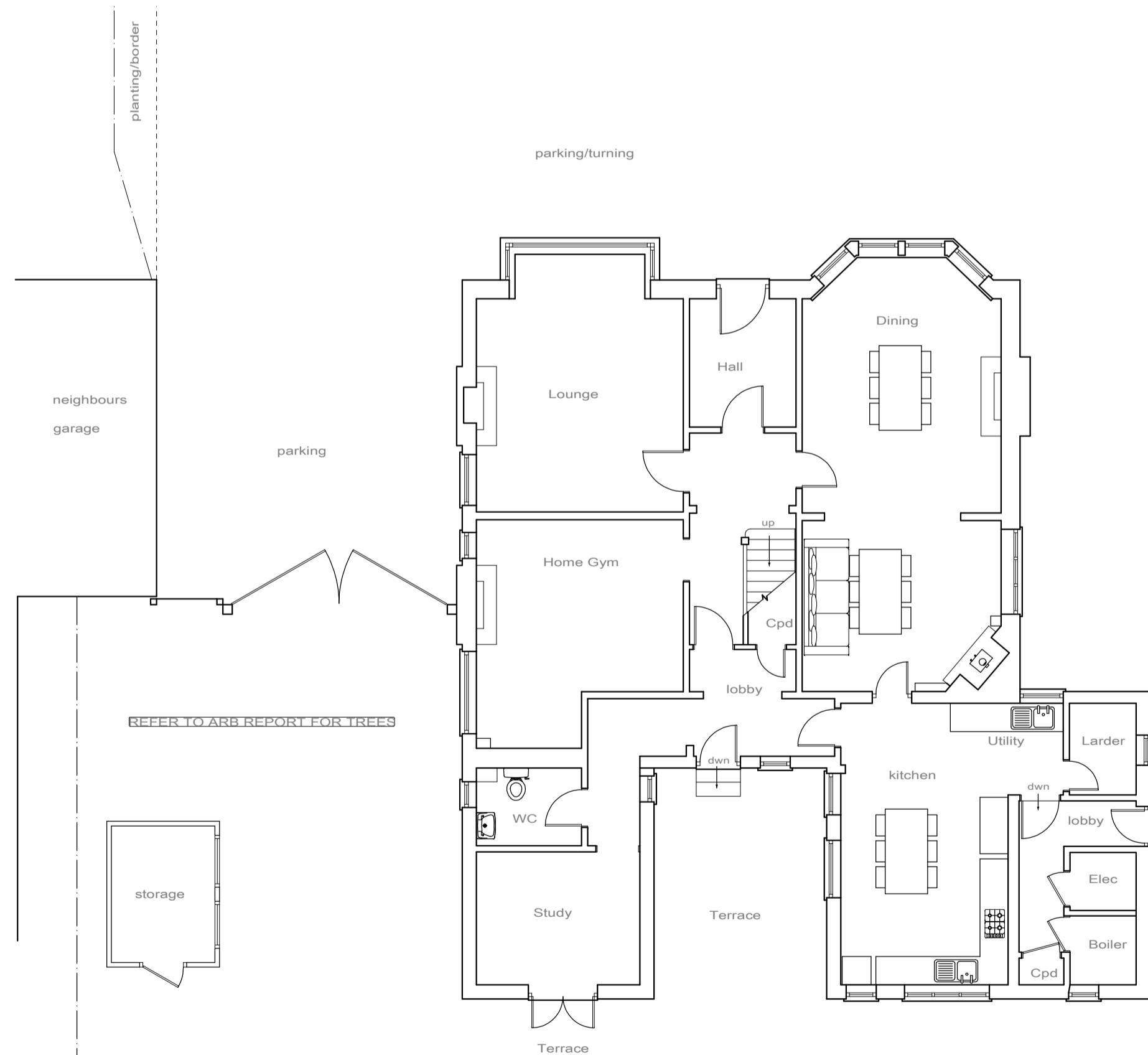

EXISTING GROUND FLOOR (1:100)

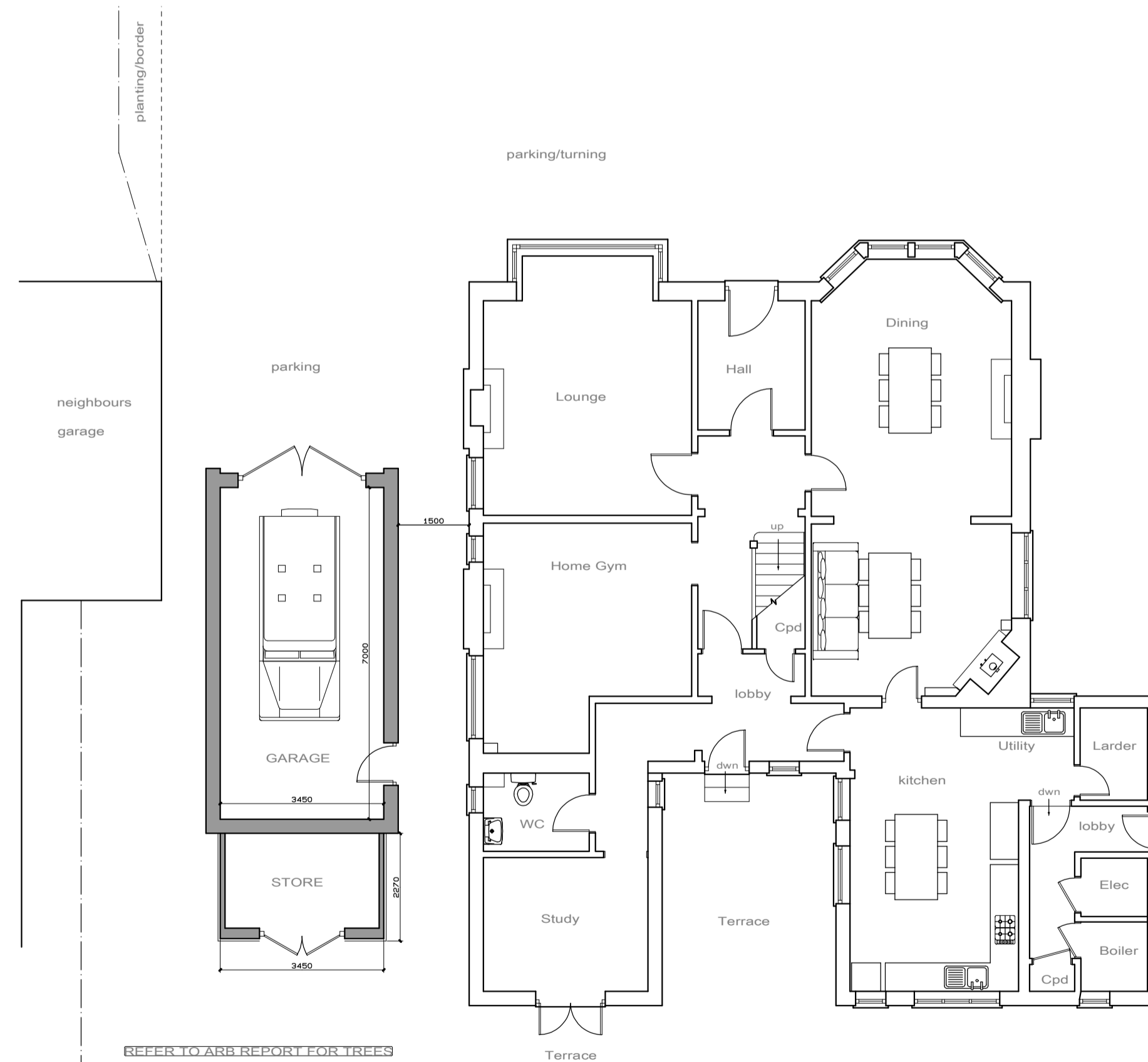

PROPOSED GROUND FLOOR (1:100)

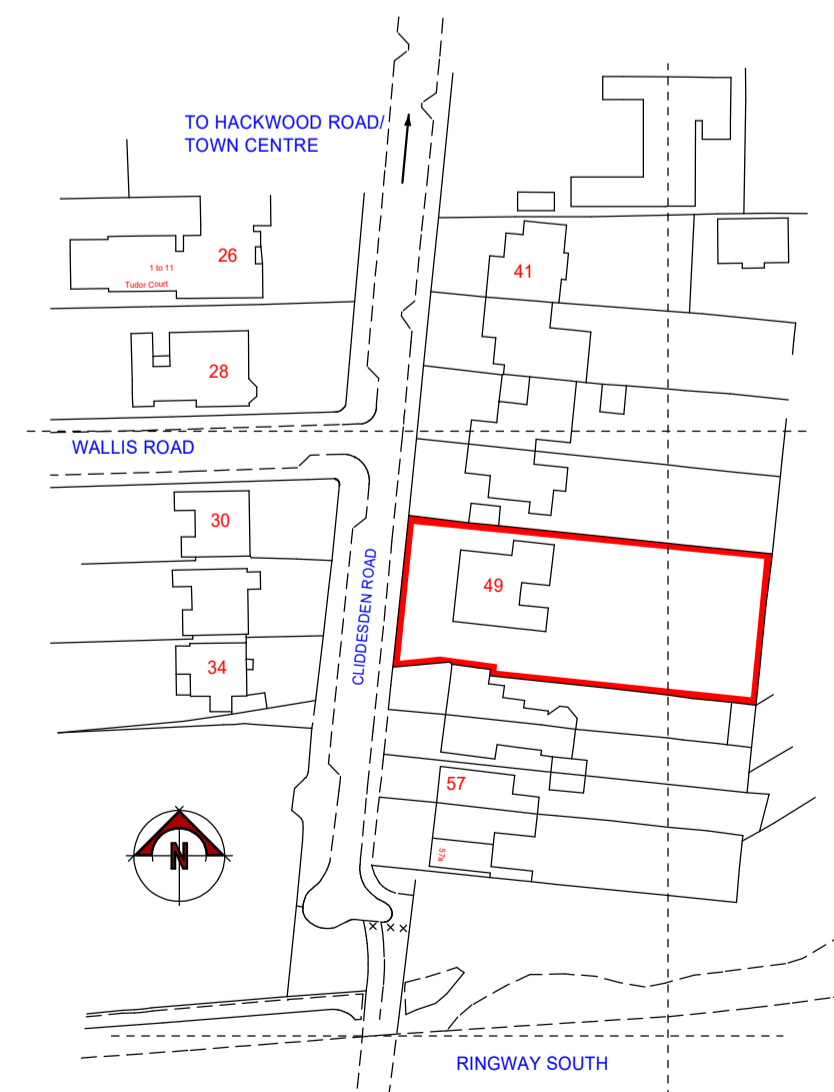
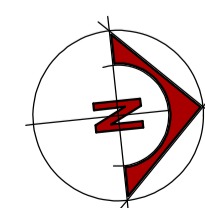

LOCATION PLAN (1:1250)

**Amendments**

No.	Date	Details

**Client**  
 MR & MRS M COLLIS

**Project**  
 PROPOSED DETACHED GARAGE & GARDEN STORE

AT  
 49 CLIDDESSEN ROAD  
 BASINGSTOKE  
 RG21 3ET

**Drawing title**  
 GENERAL ARRANGEMENT

**Size**      **Date**      **Drawn by**  
 A1          JUN 22          AS

**York Associates**

The Studio  
 46A London Street  
 Whitechurch  
 Hampshire  
 RG28 7LN



andy.yorkassociates@gmail.com  
 07393 025574

**Project number**  
 22/002/01

Ordnance Survey (c) Crown Copyright 2022.  
 All rights reserved. Licence number 100022432