



SOUTH

EAST

EXISTING ELEVATIONS (1:100)



NORTH

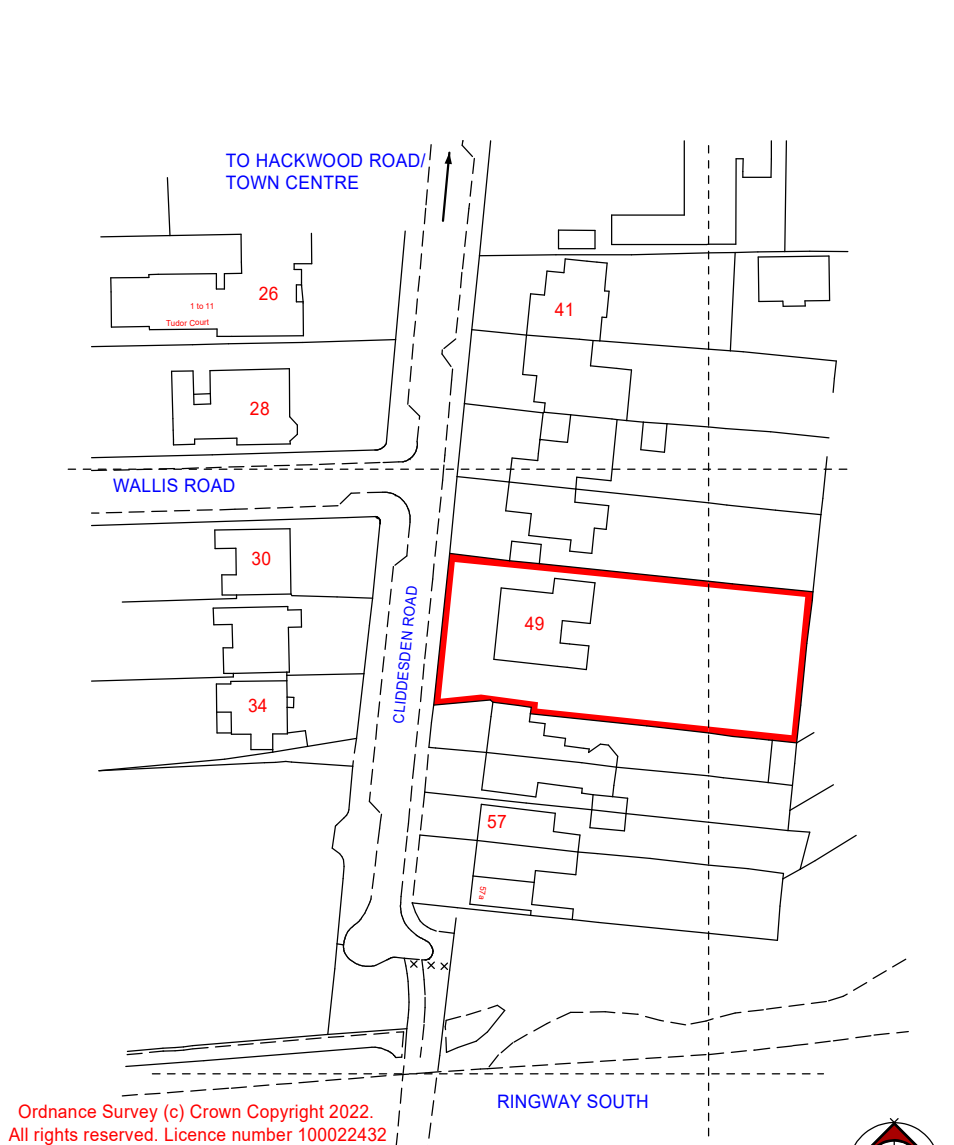

LOCATION PLAN (1:1250)



SOUTH



EAST

PROPOSED ELEVATIONS (1:100)
no changes to west



NORTH

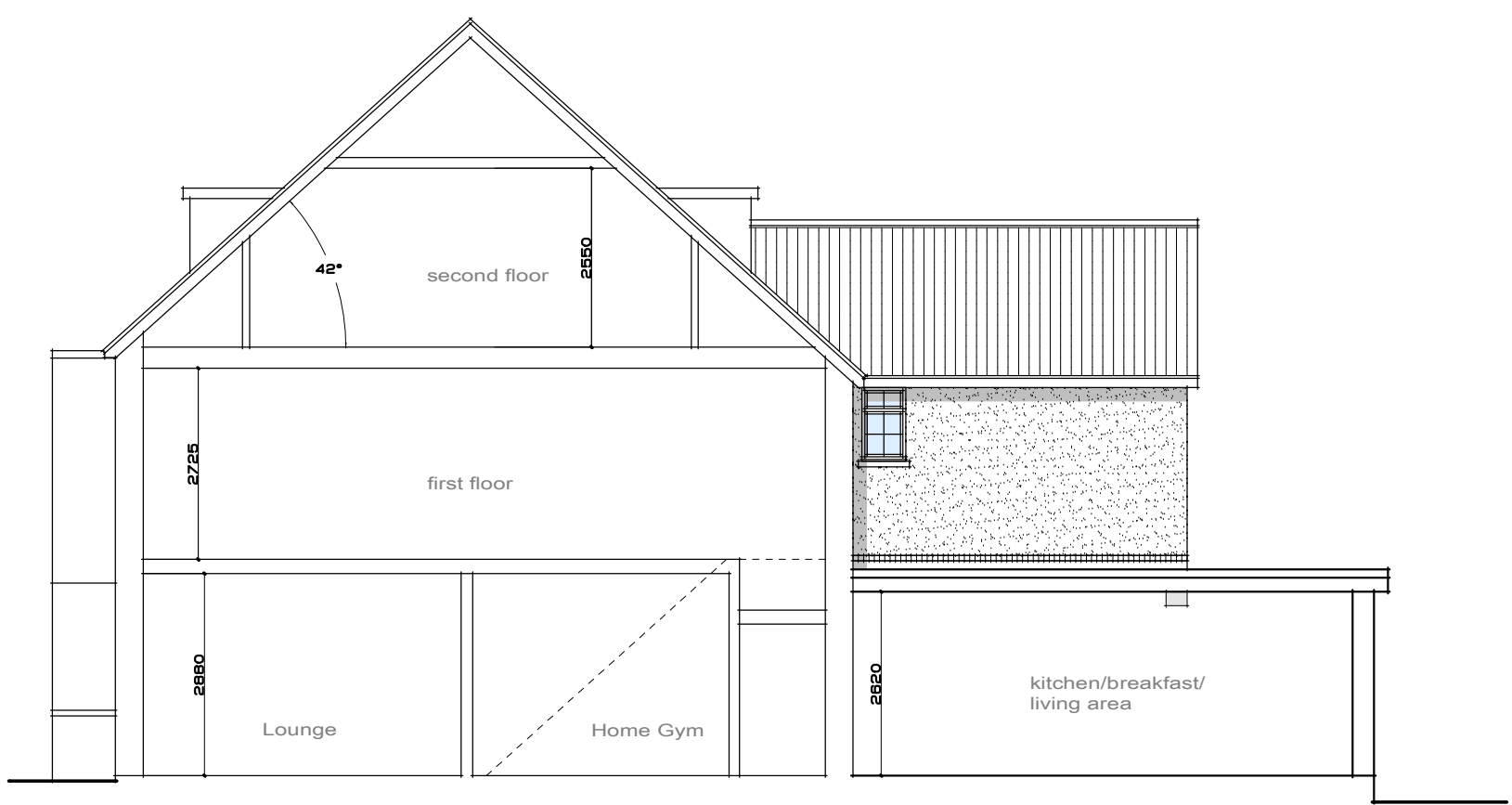

TYPICAL SECTION

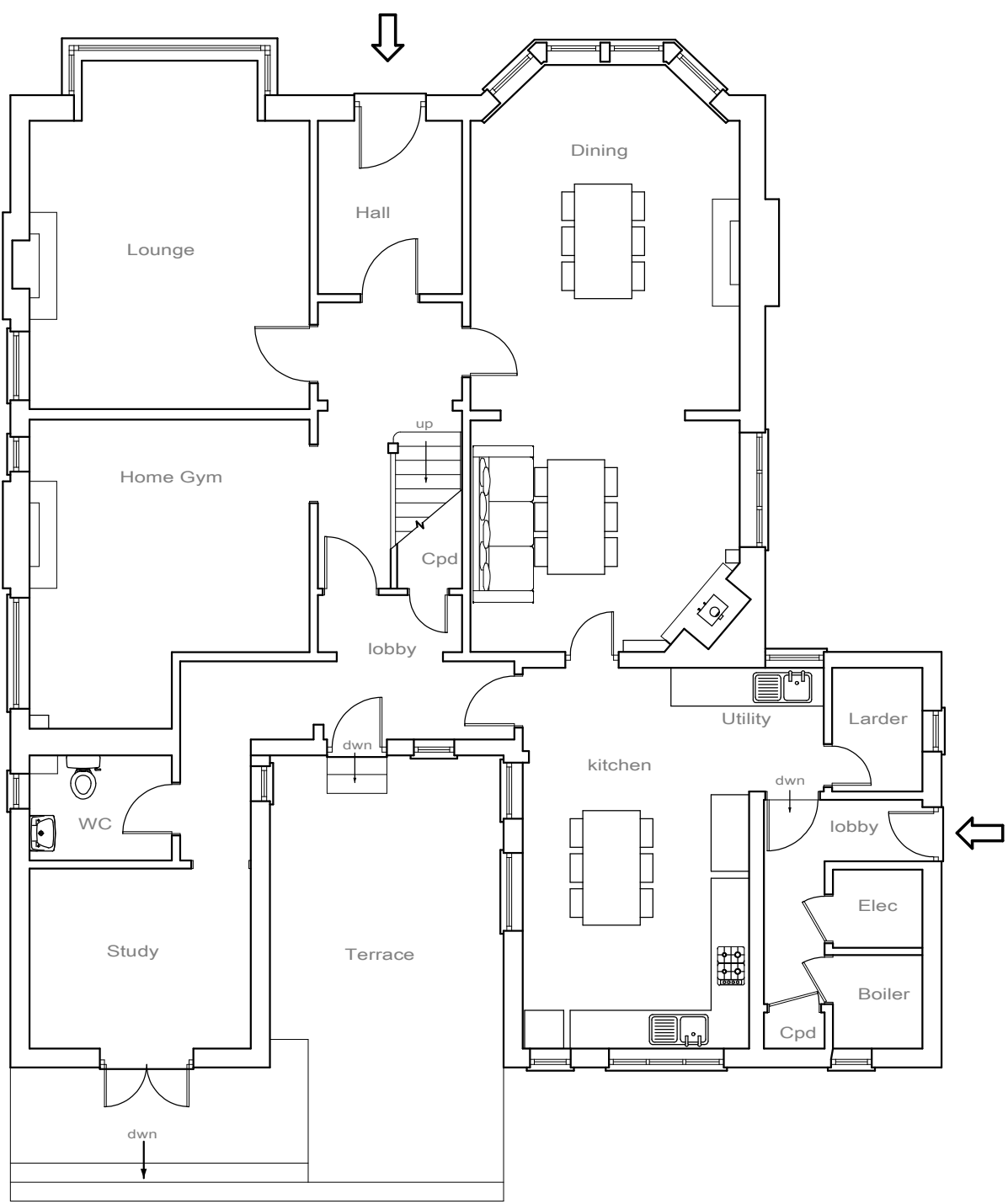

ground floor

EXISTING PLAN (1:100)

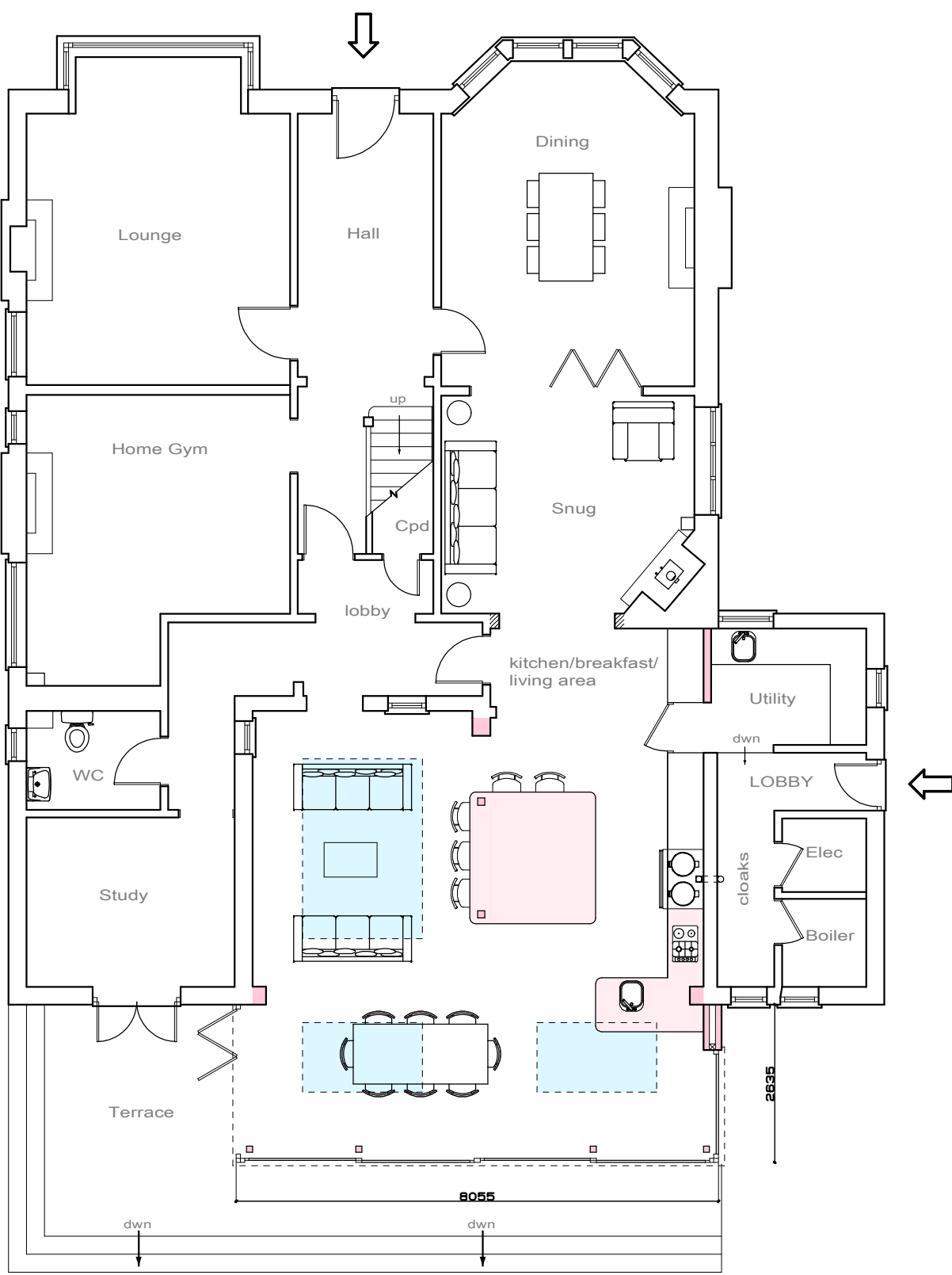

ground floor

PROPOSED PLAN (1:100)

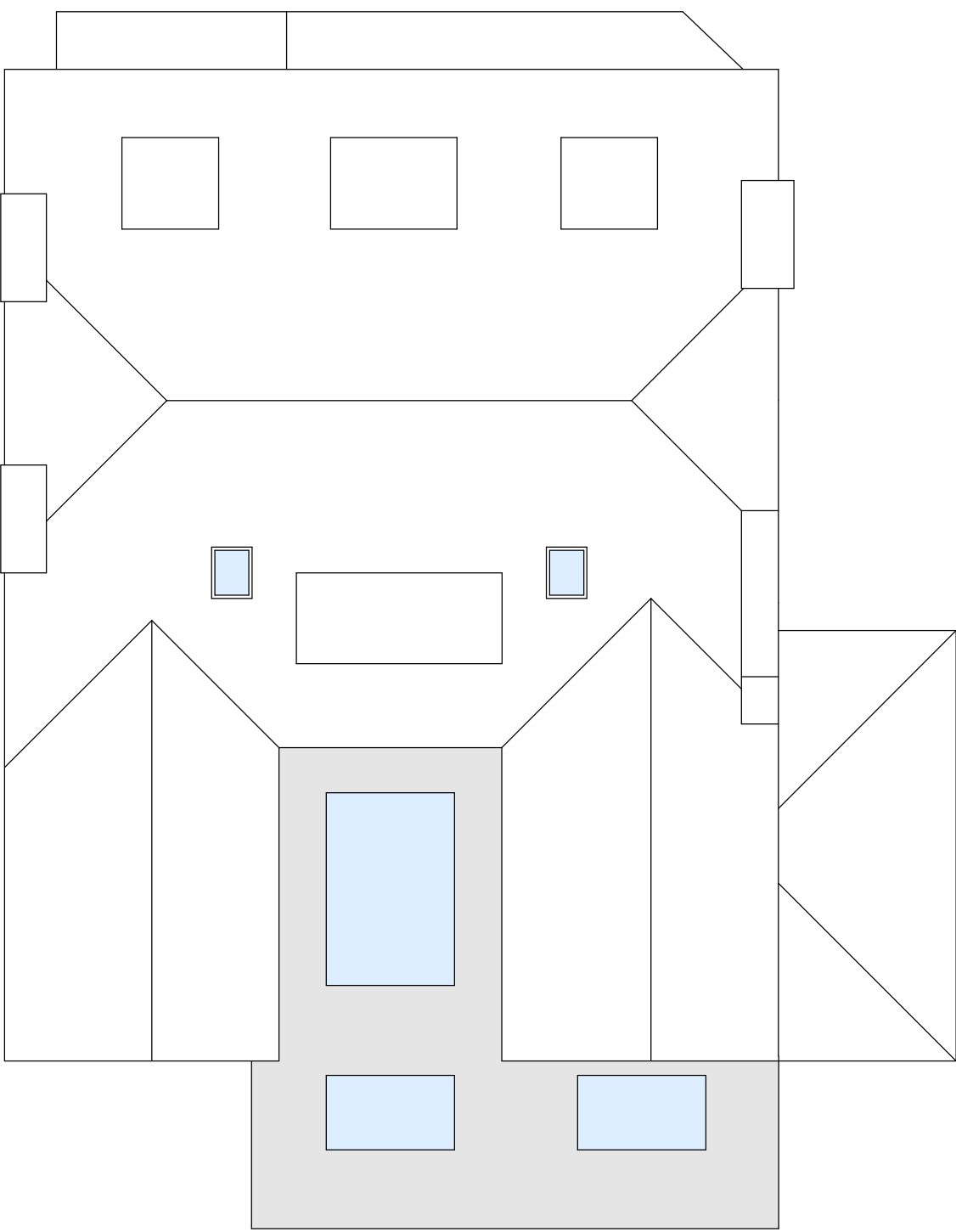

roof

EXISTING/PROPOSED PLAN (1:100)

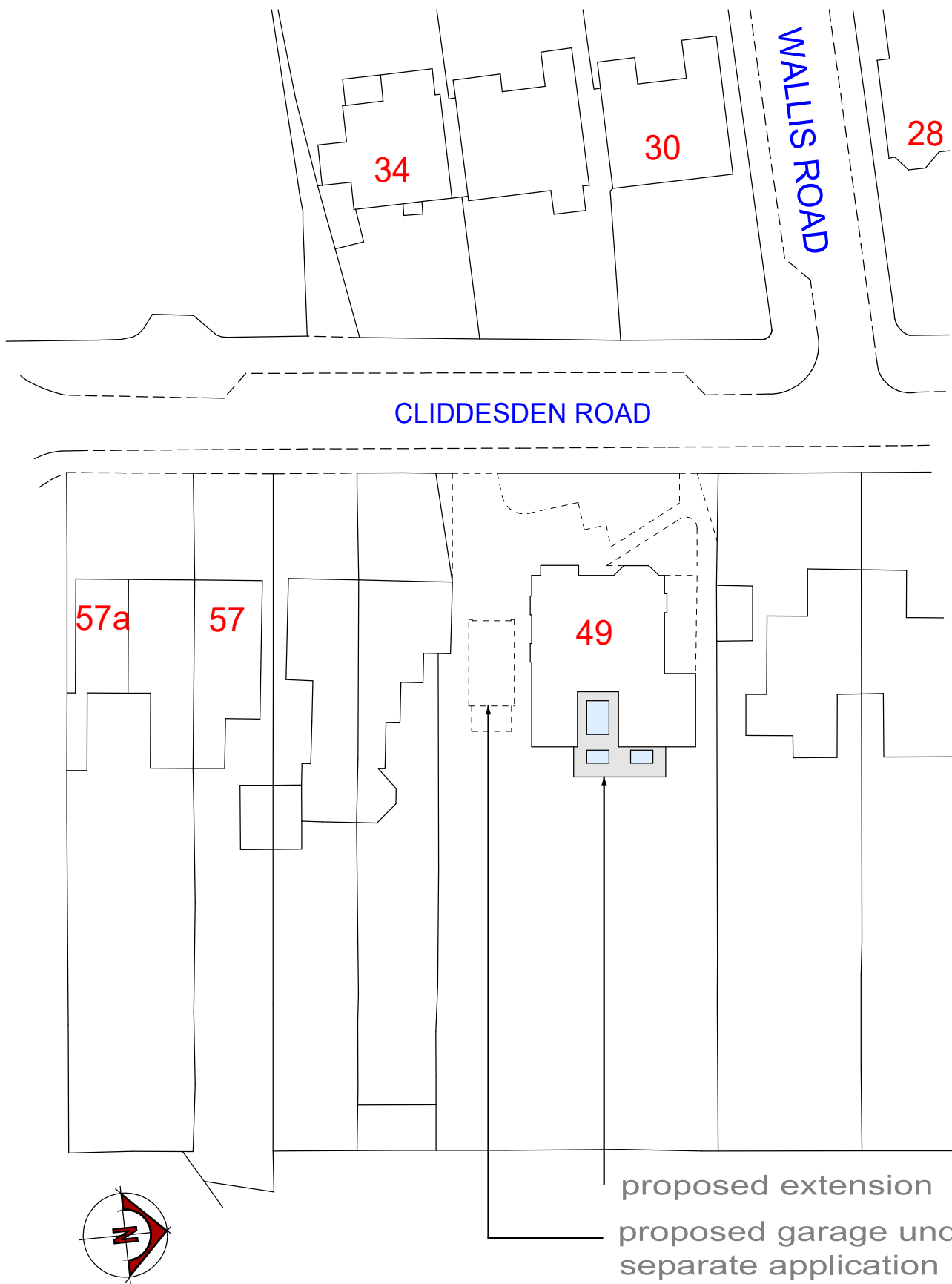

BLOCK PLAN (1:500)

Amendments

No.	Date	Details

Client
MR & MRS M COLLIS

Project
PROPOSED SINGLE STOREY REAR
EXTENSION

AT
49 CLIDDSDEN ROAD
BASINGSTOKE
RG21 3ET

Drawing title
GENERAL ARRANGEMENT

Size Date Drawn by
A1 JUL 22 AS

York Associates

The Studio
46A London Street
Whitchurch
Hampshire
RG28 7LN



andy.yorkassociates@gmail.com
07393 025574

Project number

22/002/02