

PROPOSED GROUND FLOOR PLAN

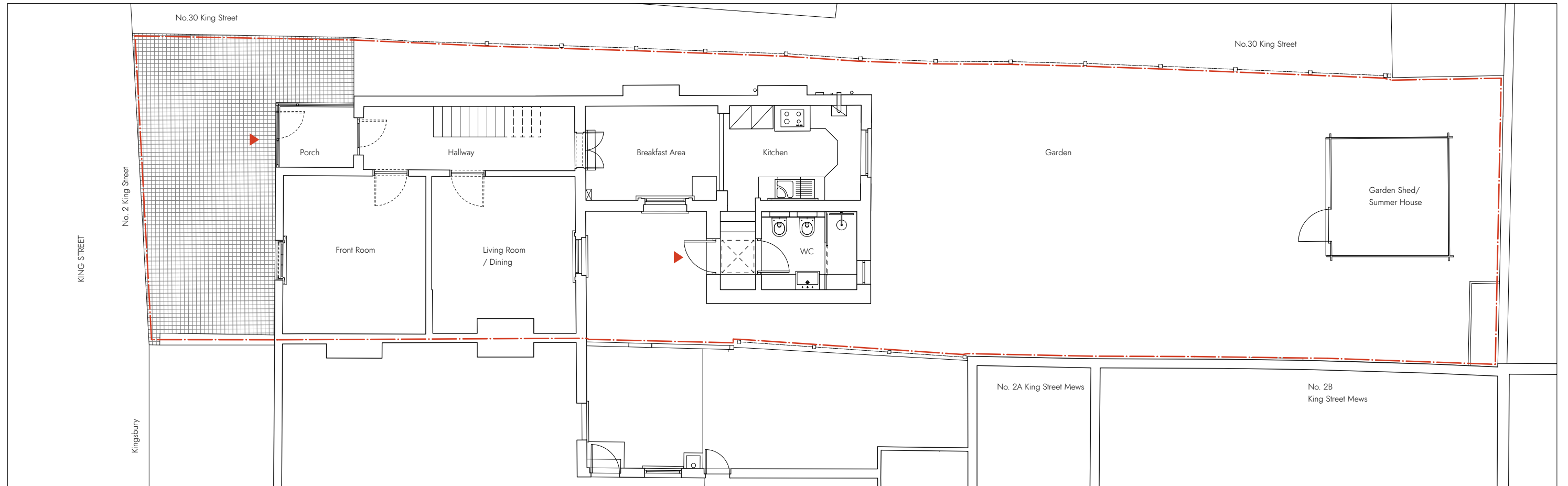

STUDIO BACK LTD

OFFICE ADDRESS:  
Kingsbury, King Street,  
East Finchley, London,  
UK, N2 8DY

PROJECT ADDRESS:  
No.2, King Street,  
East Finchley, London,  
UK, N2 8DY

REVISIONS:  
A 10/08/2022 Issued For Planning

SCALE BAR: 0m 1m 2m 5m 10m

SCALE: 1:100  
FIRST ISSUED: 10/08/2022  
SIZE: ISO A3

2 King Street  
SHEET NO.

Entrance  
Site Boundary

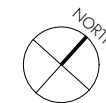

Proposed Ground Floor

2102  
PL201