

DO NOT SCALE DIMENSIONS FROM THIS DRAWING

Existing

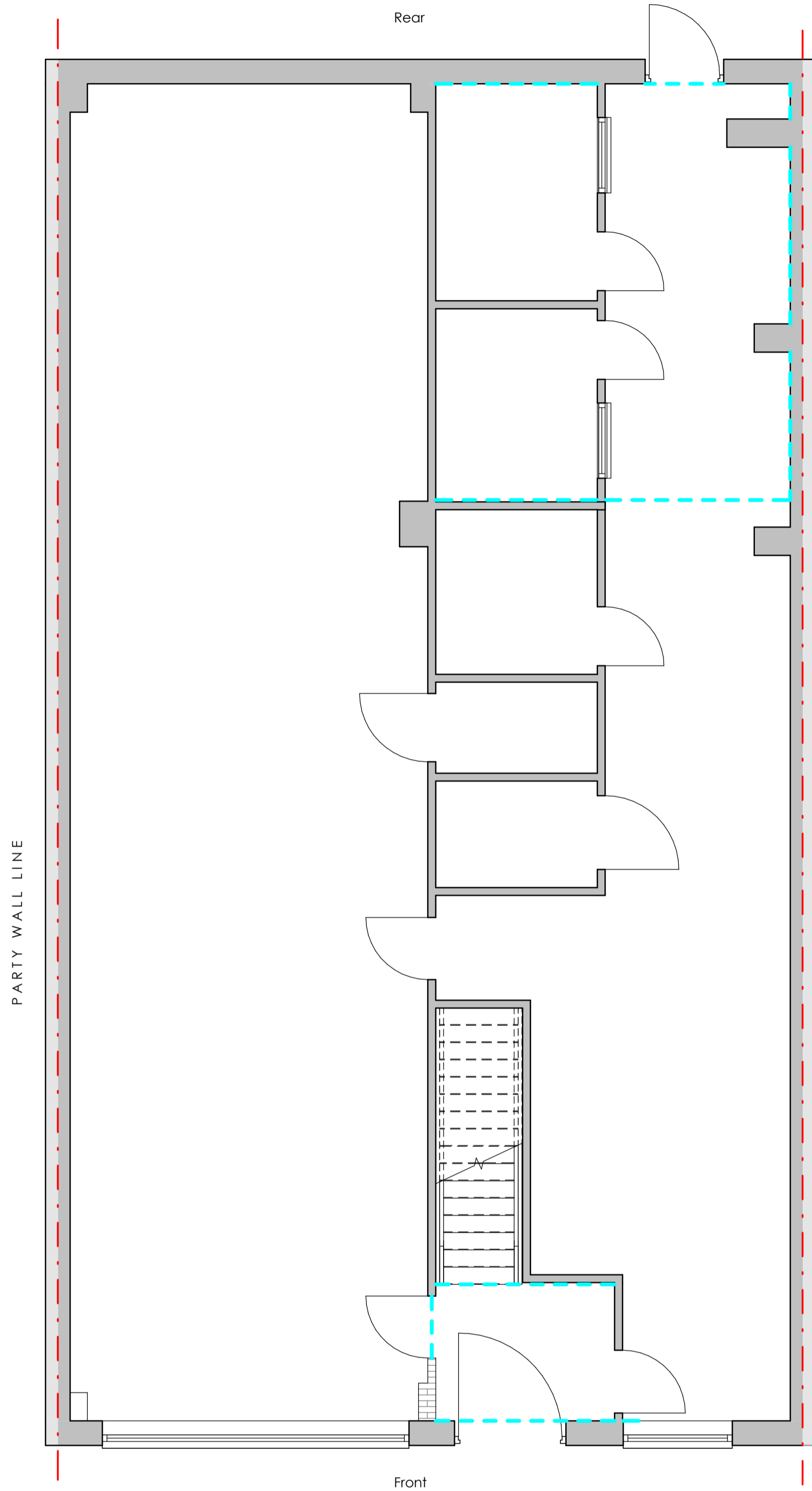

Ground Floor Existing
1 : 50

Proposed

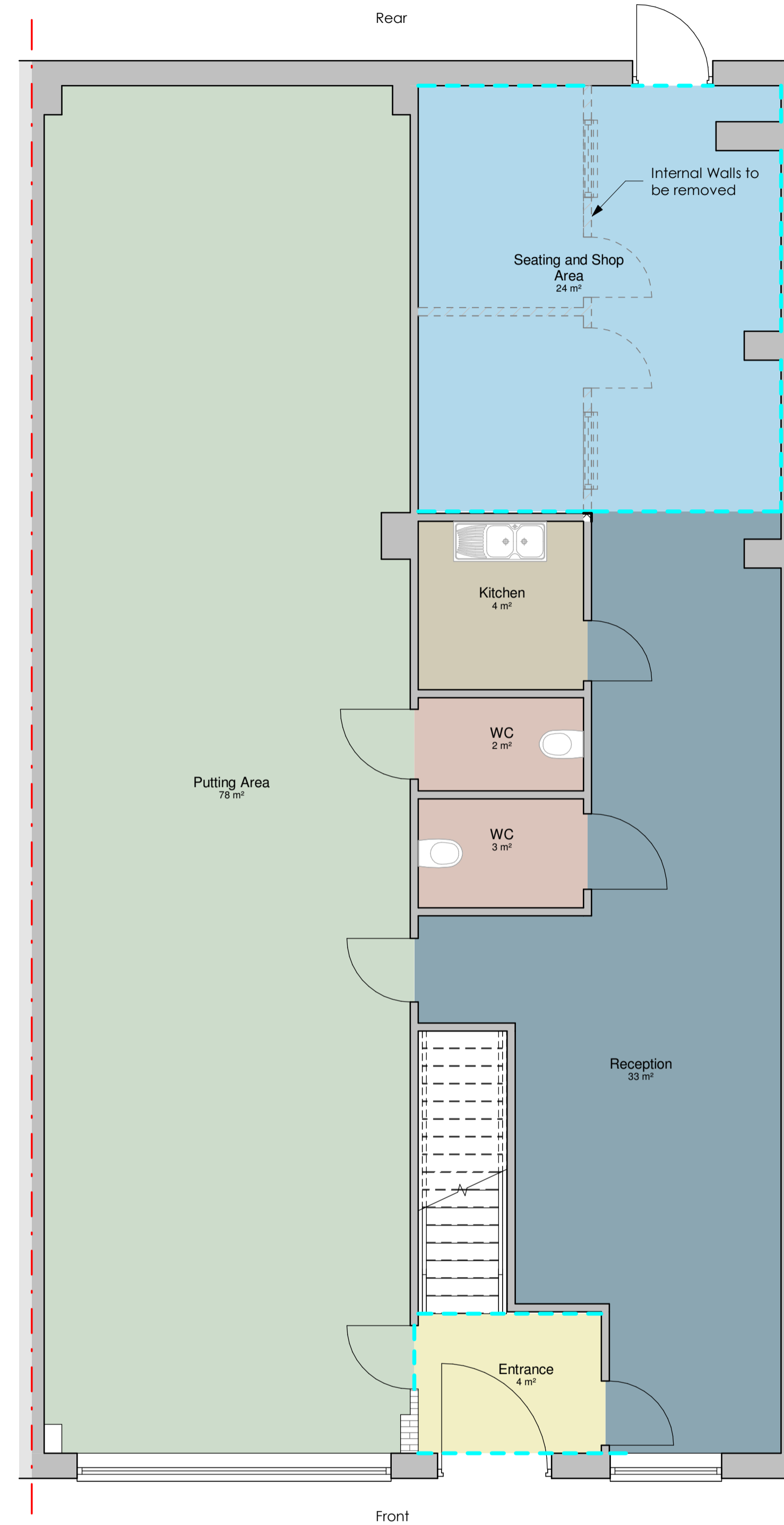

Ground Floor Proposed
1 : 50

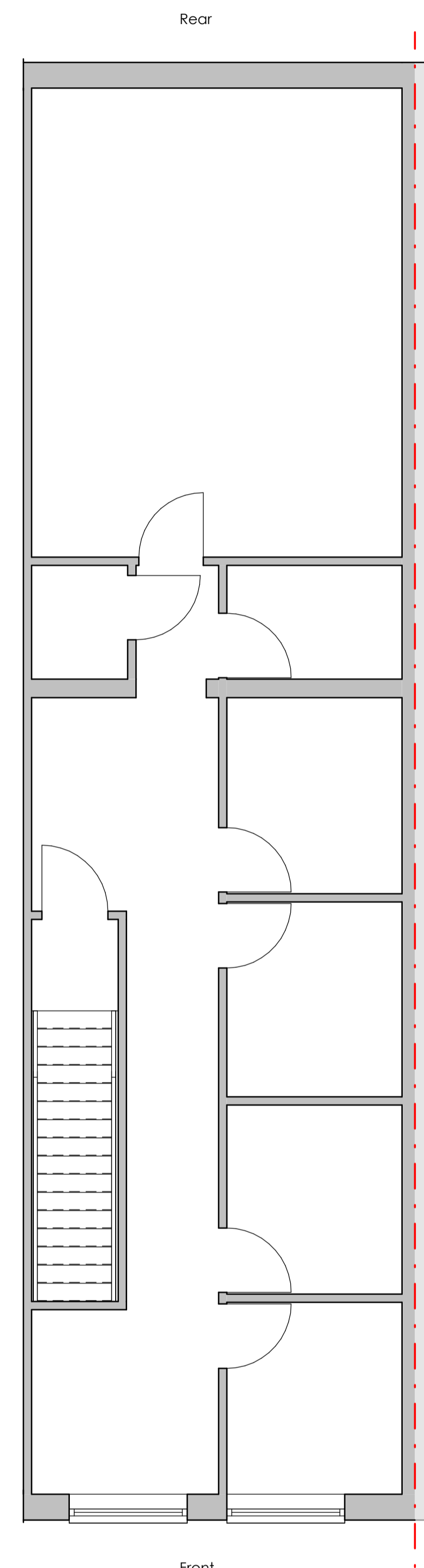

First Floor Existing
1 : 50

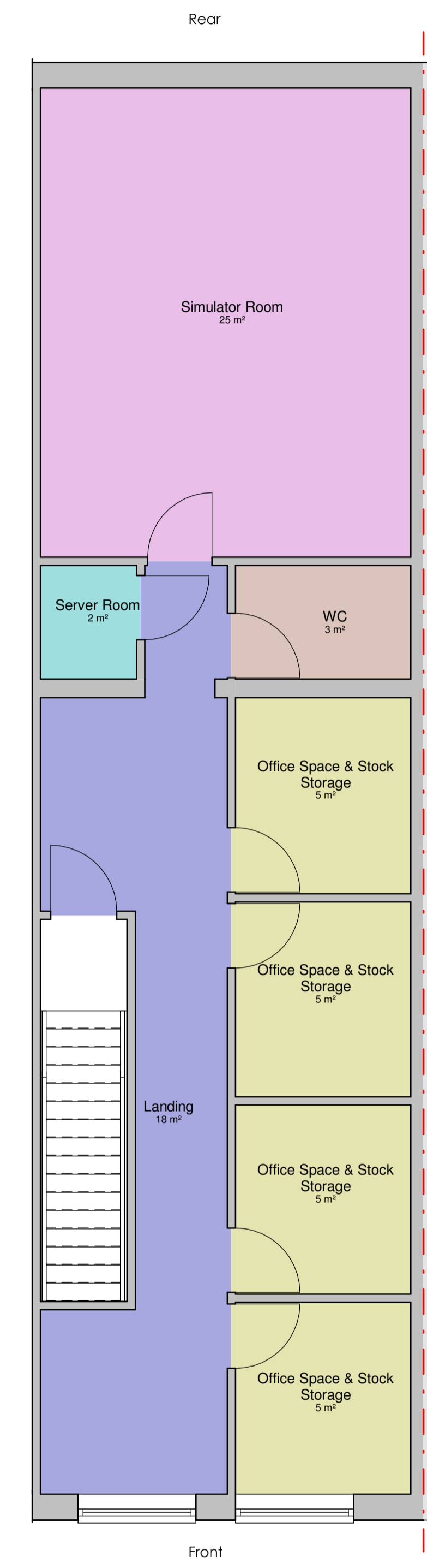

First Floor Proposed
1 : 50

Rev	Revision Description	By	Date
STATUS: CHANGE OF USE			

RD-ENGINEERING
Architectural & Structural Solutions

W: www.rd-engineering.co.uk
E: info@rd-engineering.co.uk
T: 01297 445 010

CLIENT:
Mr Rutland & Mr Smith

SITE:
10 Sovereign Court,
Poulton-Le-Flyde

TITLE:
Change Of Use

SCALE AT A1:	DATE:	DRAWN:	CHECKED:
1:50	29/06/22	DP	T.A.R
PROJECT NO:	DRAWING NO:	REVISION:	
1522	0001		

