

Issue:

PLANNING

Revision:

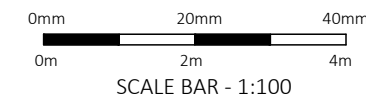
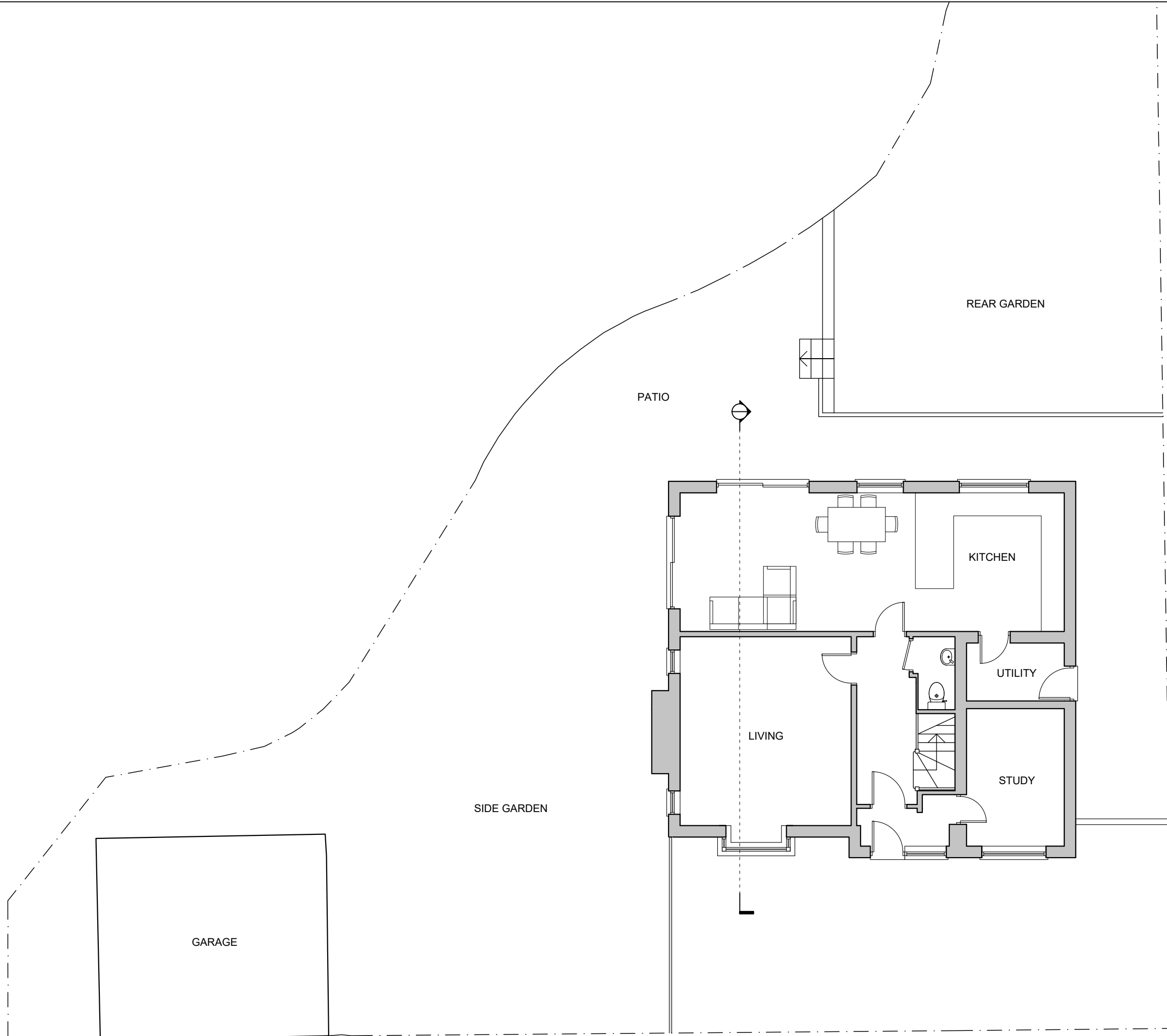

DSQUARE ARCHITECTS

61 Mosley Street, Manchester, M2 3HZ
0161 222 3734 | info@dsquare-architects.co.uk
www.dsquare-architects.co.uk

Client:
Mr. and Mrs. King

Site:
**10 Weston Grove
Stockport, SK4 5DW**

Title:
Existing Part Site Plan

Scale: 1:100 @ A3

Drawn:

Date: Aug. 2022

DD

Drg. No.
2222-02

Rev.
P1