

EXISTING FIRST FLOOR PLAN
1:100

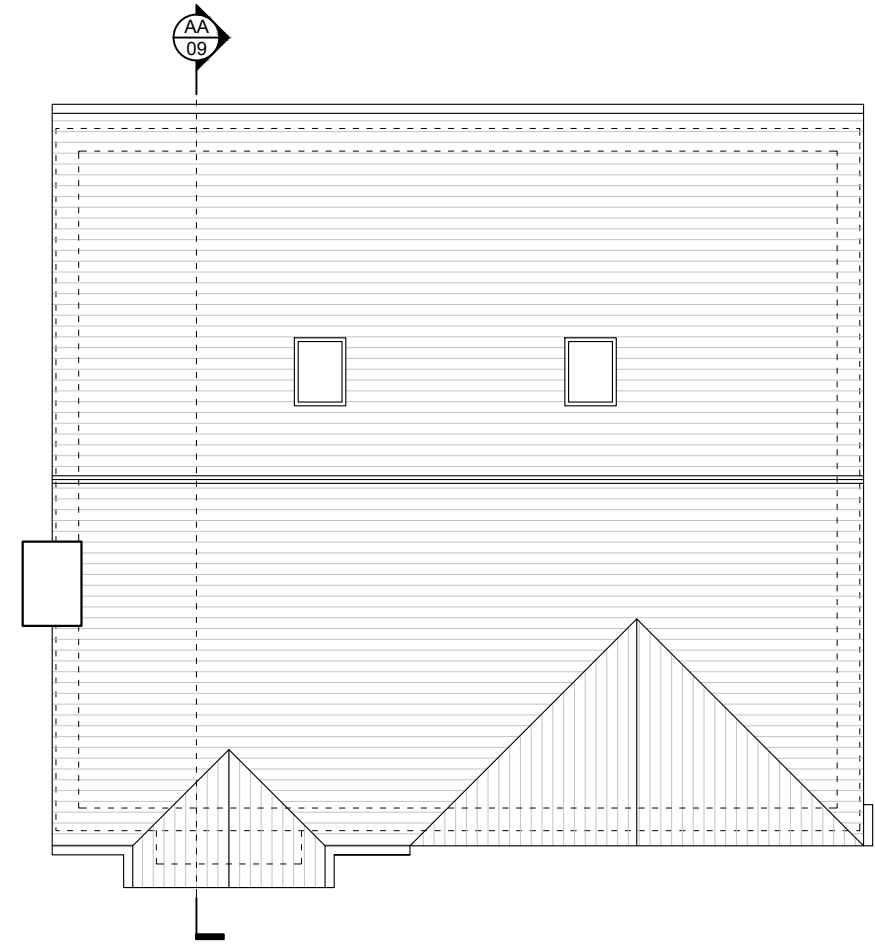

EXISTING ROOF PLAN
1:100

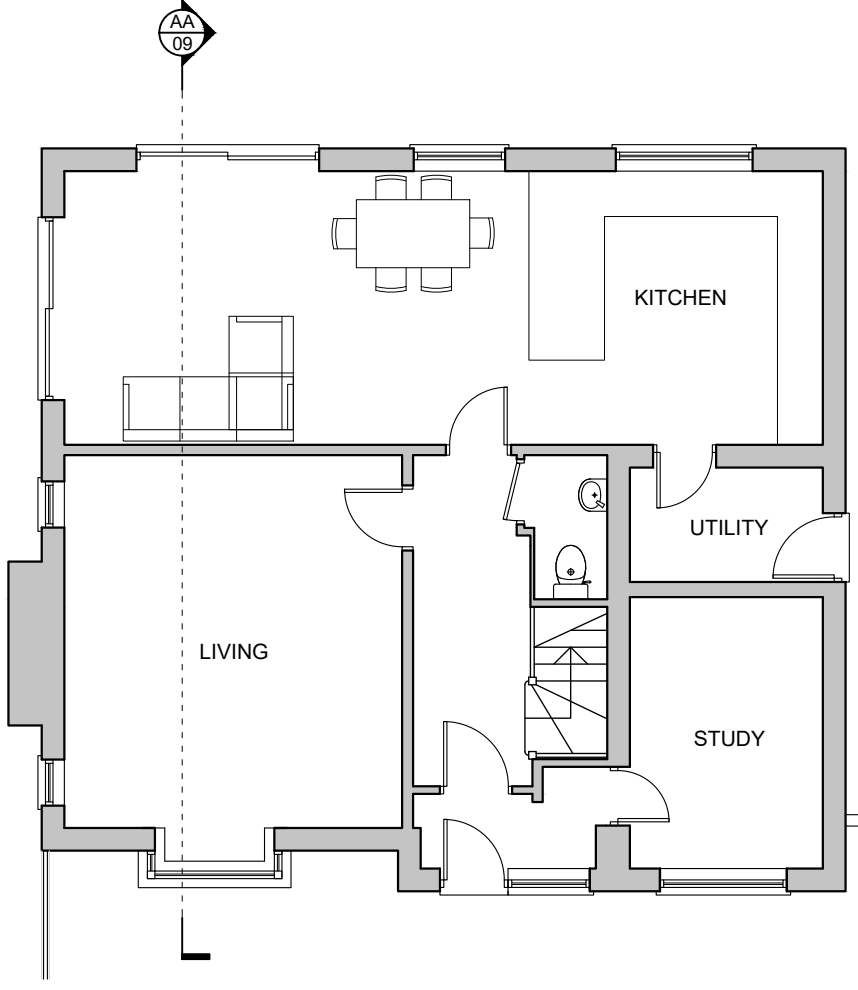

EXISTING GROUND FLOOR PLAN
1:100

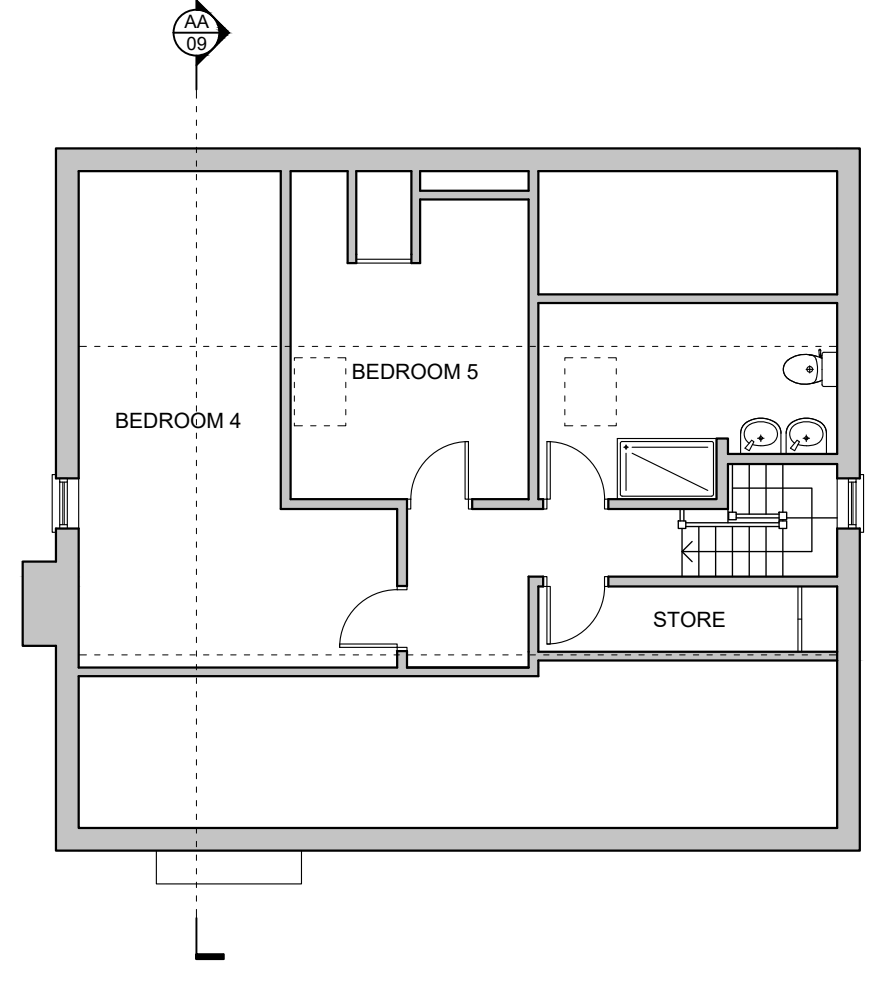

EXISTING SECOND FLOOR PLAN
1:100

Issue:

PLANNING

Revision:



DSQUARE ARCHITECTS
61 Mosley Street, Manchester, M2 3HZ
0161 222 3734 | info@dsquare-architects.co.uk
www.dsquare-architects.co.uk

Client:
Mr. and Mrs. King

Site:
**10 Weston Grove
Stockport, SK4 5DW**

Title:
Existing Floor Plans

Scale: 1:100 @ A3
Date: Aug. 2022

Drawn:
DD

Drg. No.
2222-03

Rev.
P1