

Issue:

PLANNING

Revision:

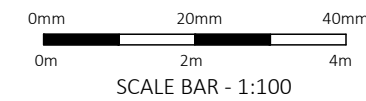
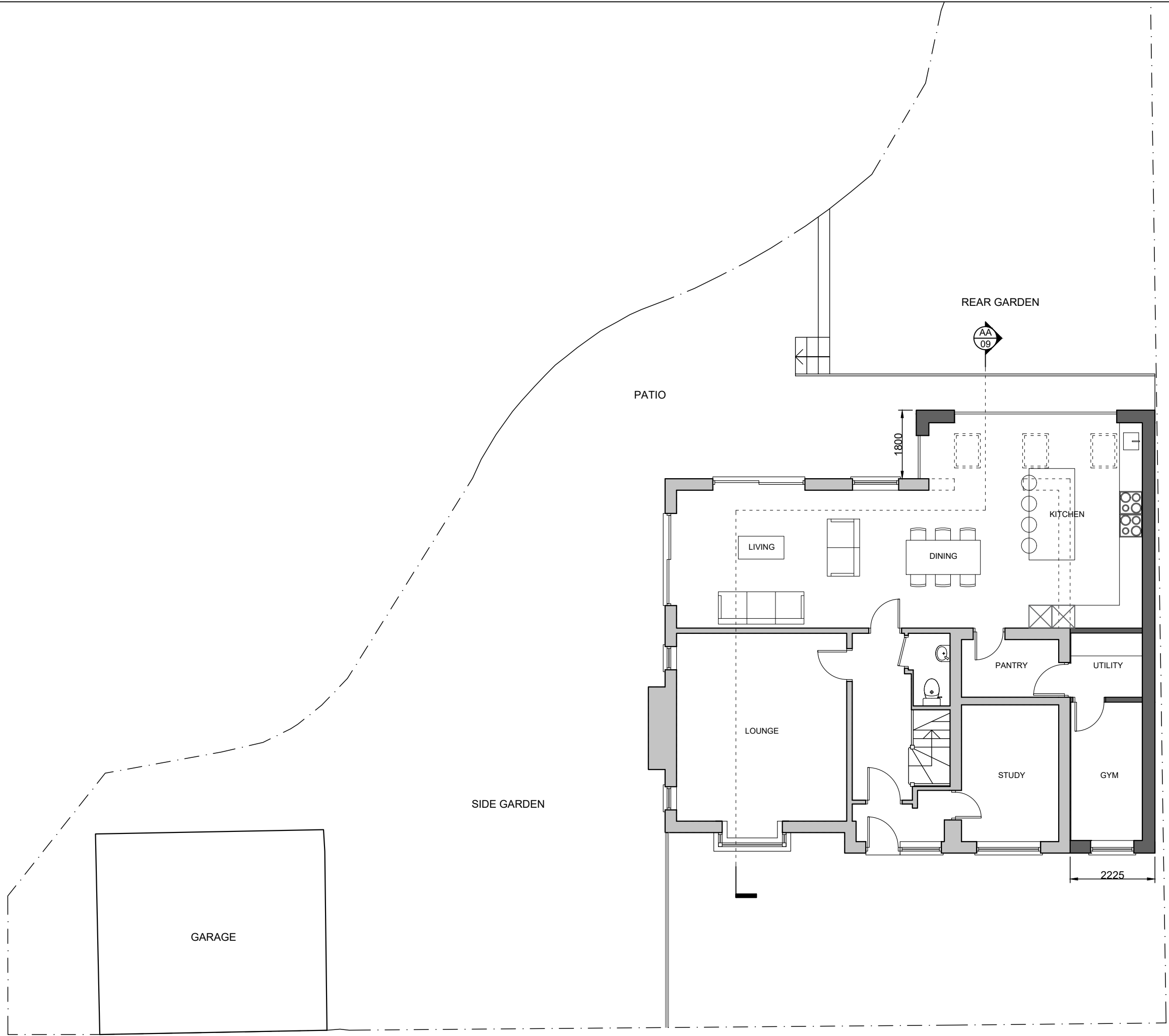

DSQUARE ARCHITECTS
 61 Mosley Street, Manchester, M2 3HZ
 0161 222 3734 | info@dsquare-architects.co.uk
 www.dsquare-architects.co.uk

Client:
Mr. and Mrs. King

Site:
**10 Weston Grove
 Stockport, SK4 5DW**

Title:
Proposed Part Site Plan

Scale: **1:100 @ A3**

Drawn:
DD

Date: **Aug. 2022**

Drg. No.
2222-05

Rev.
P1

PROPOSED GROUND FLOOR PLAN
 1:100