

SECTION A-A

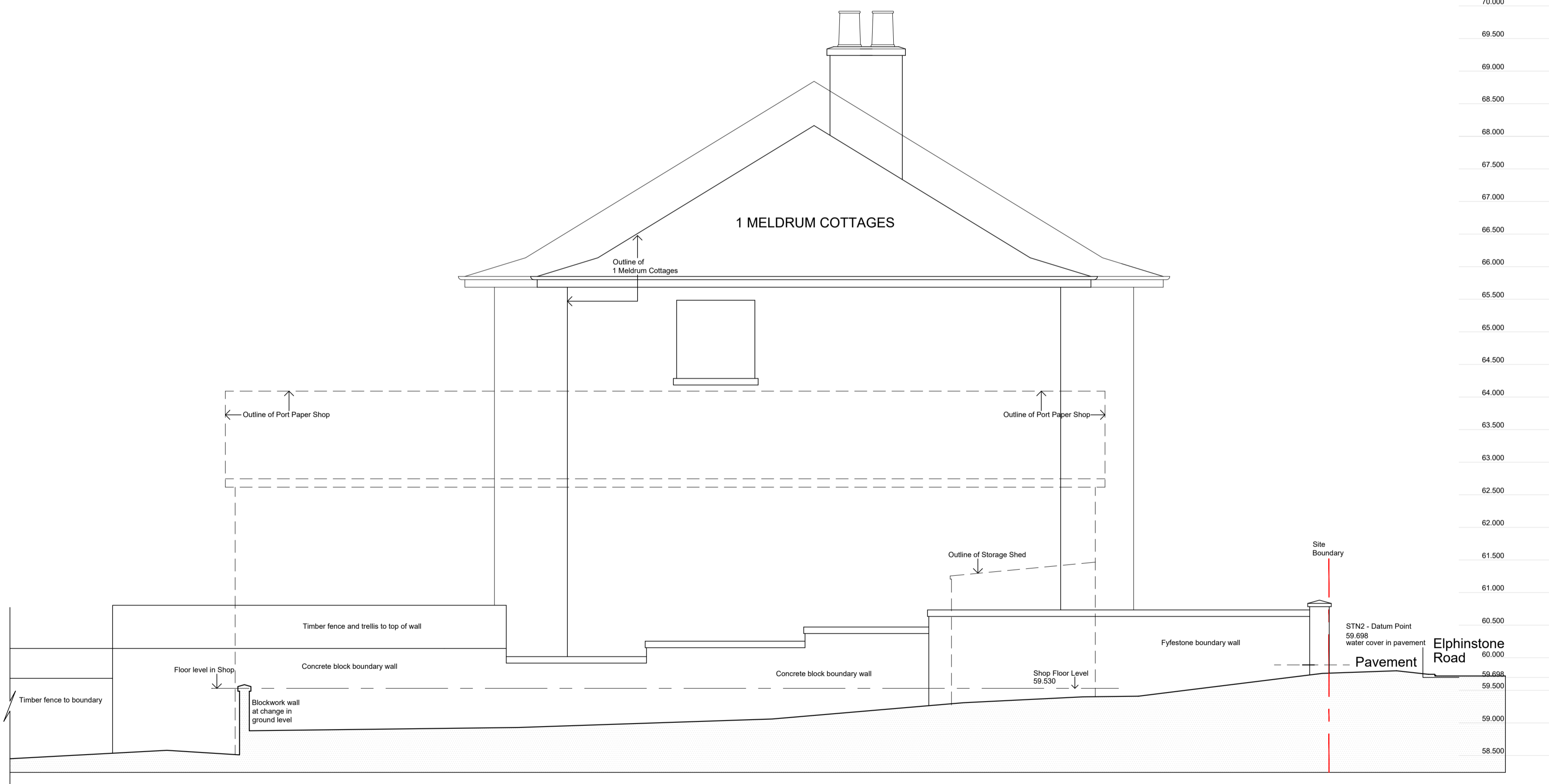

SECTION B-B

EXISTING SITE SECTIONS

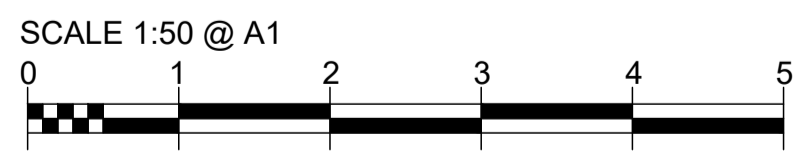

*Note: As well as datum point/survey station all survey levels are related to Ordnance Survey using GPS



EXISTING SITE / BLOCK PLAN

Existing Site Area: 264 sq.m. approx.
Existing Shop External Footprint: 57.2 sq.m.

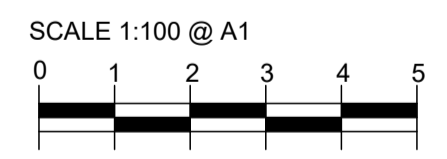

EXISTING SURVEY DETAILS:

*For full topographical survey showing existing site refer to Cameron + Ross drawing no. 220747-000-CAM-DR-G-001

LEGEND:

- FFL Finished Floor Level
- EL Eaves Level
- RL Ridge Level
- MH Manhole
- D Drain
- G Gully
- W Water cover
- Cov Cover (unknown service)
- SV Stop Valve

SURVEY STATIONS				
Station	Easting	Northing	Height	
Datum Point STN2 - water cover	STN1	377785.740	820114.872	59.870
	STN2	377782.433	820124.582	59.698

*Note: As well as datum point/survey station all survey levels are related to Ordnance Survey using GPS

Proposed Replacement Shop Unit

Port Paper Shop, Elphinstone Road, Port Elphinstone, Inverurie, AB51 3RN
for: H.M. Singh Enterprises

Existing Site/Block Plan & Site Sections

project:	drawing:	revision:	revision:	date:
D99 31	B	A	First issue	8/7/22
		B	Topographical survey information added	9/9/22
date:	July 2022			
status:	Survey			
ref:	D99-PL-r1			



Tel: 01224 443131 info@deemountdesign.co.uk www.deemountdesign.co.uk

Deemount Design, 12 Deemount Road, Ferryhill, Aberdeen, AB11 7TJ

© This drawing is the sole copyright of Deemount Design Ltd. and should not be copied or reproduced without prior permission. Deemount Design Ltd. registered in Scotland 563290