

7, 9 & 11 Tannoch Place, Cumbernauld
Roof Plan as Proposed

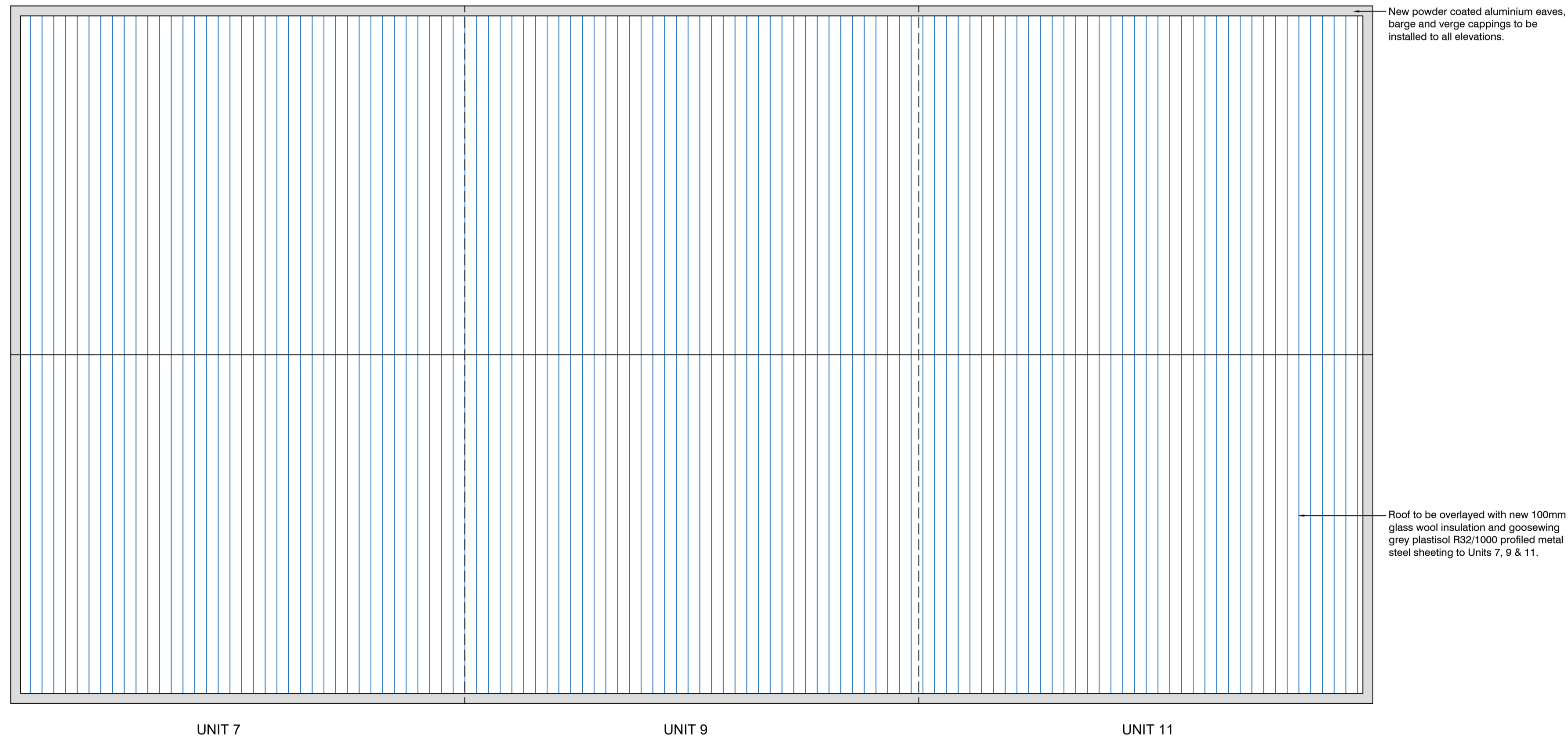

NOTES

This drawing is copyright protected and remains the property of PMP Ltd.

All levels and dimensions to be checked on site prior to construction / fabrication; report discrepancies immediately to the Architect.

Do not scale dimensions from this drawings.
Use only figured dimensions.

Key

 - New profiled metal roof sheets

General

- All works to be carried out in compliance with the Building Standards (Scotland) Regulations 2004, as amended, all relevant British Standards, Codes of Practice and in accordance with all relevant good building practice.

- All dimensions are in millimetres unless otherwise noted.

- All materials, fittings & components must be installed within the strict guidance of manufacturers installation instructions specifications and details and be compliant with any other British or European Standard named herewith.

- All building elements, products and components to comply with BS7543 for durability. Levels of workmanship to be in accordance with relevant criteria set out in Section 0.8 of BSSR Technical Handbook for Non-Domestic buildings.

- Fitness of materials, fittings and components or parts thereof to comply with any of the standards set out in Section 0.8.4 of BSSR Technical Handbook for Non-Domestic buildings.

- The Architect and/or Engineer is to be advised of any discrepancies encountered on site during construction works.

- All electrical work to be to the IEE wiring latest edition, BS 7671:2008.

- New electrical installation to be in accordance with BS 7671:2008.

- All downtakings to comply with BS 6187:2011 and Health & Safety at Work Act 1974.

- All electrical installations to be carried out by an electrician who is a member of SELECT, NICEIC, or an equivalent UKAS accredited scheme, or alternatively, is an approved certifier of construction.

- Access to all new manual controls and electrical fixtures should be provided and located in accordance with Clause 4.8.6 of the Technical Standards, positioned at least 350mm from any internal corner or projecting wall or similar obstruction. All standard switched or unswitched sockets to be positioned at least 400mm above floor level, not more than 1.2m.

Spec

- New metal liner to be installed over previous smoke vent openings and penetrations and new galvanized Z bars to be secured to existing purlins.

- Roof to be overlaid with new 100mm glass wool insulation and goosewing grey plastisol R32/1000 profiled metal steel sheeting complete with all matching ridge, eaves, verge and closure flashings.

- New powder coated aluminium eaves, barge and verge cappings to be installed to all elevations.

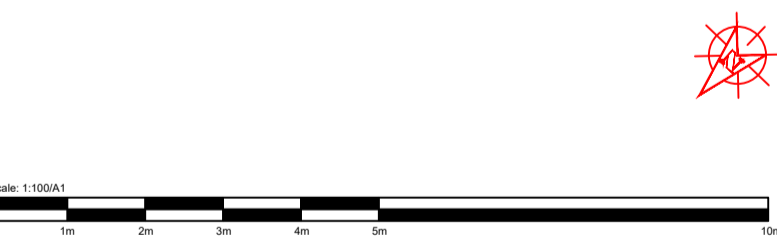

pmp building surveying
project management
commercial interiors

115 GEORGE STREET EDINBURGH EH2 4JN
0131 226 7100 0131 226 5024
226 ST VINCENT STREET GLASGOW G2 5QY
0141 229 0009 0141 229 0009

reception@pmpplc.co.uk www.pmpplc.co.uk

Project:
Units 7, 9 & 11 Tannoch Place
Cumbernauld
G67 2XU

Client:
Asthemne Caledonia Limited

Drawing:
Roof Plan

Drawing Status:
BUILDING WARRANT / PLANNING PERMISSION

Scale	Date	Drawn	Checked
1:100/A1	June '22	AB	DR
Job No.	Element	Number	Revision
6440G			02