

01

3 3D View - Proposed

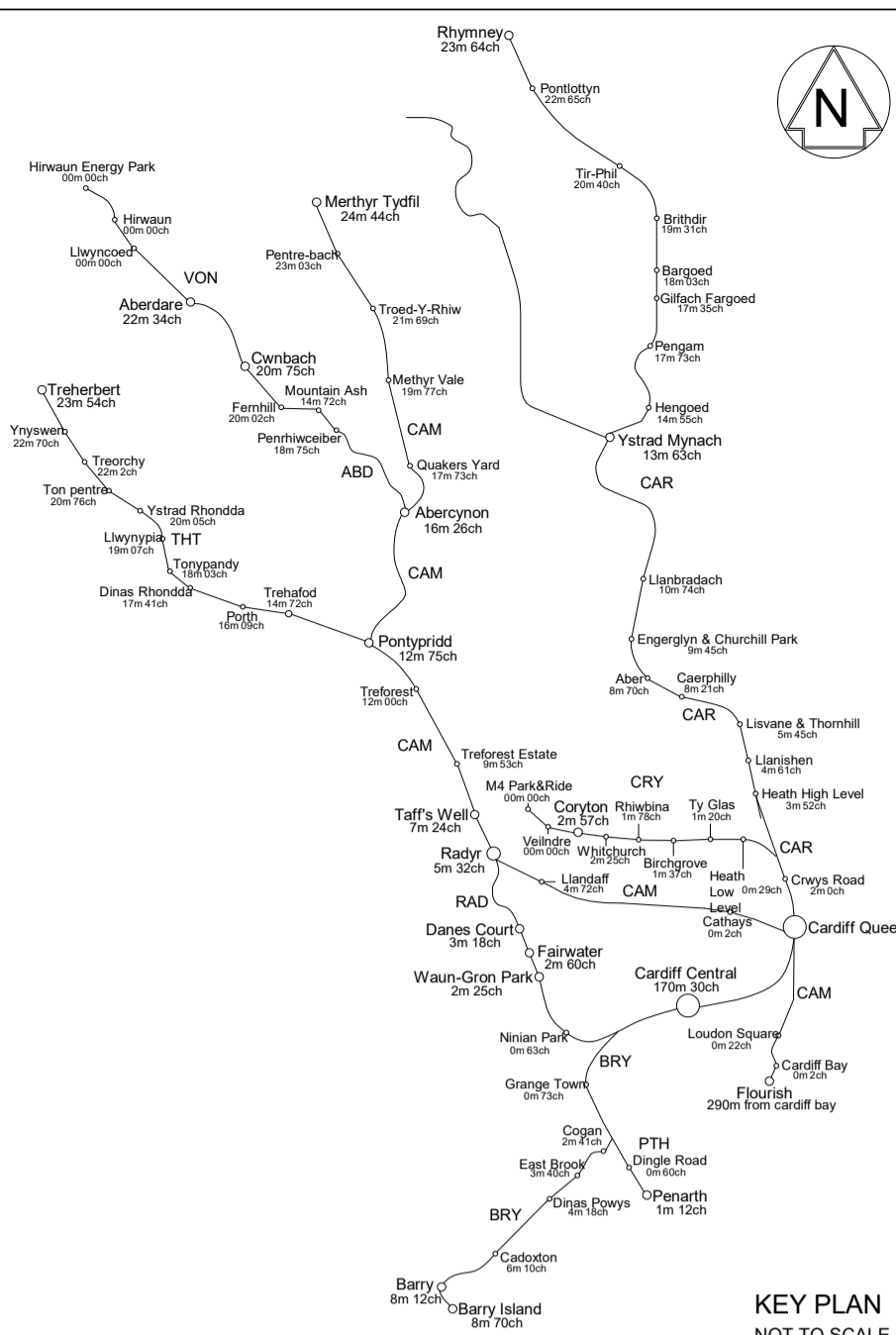

KEY PLAN
NOT TO SCALE

- Legend**
- 01 New fixed double glazing in polyester powder coated aluminium frame. Colour-White/Dark grey.
 - 02 New double glazed door, side panel and over panel in polyester powder coated aluminium frame. Colour-White/Dark grey.
 - 03 Metal protection barrier. Colour-White/Dark grey
- Wall protection

Safety, Health and Environmental Information
Notes below are additional to hazards/risks normally associated with this type of work:

Construction

- To be read in conjunction with Built Environment Stage C Preliminary Design Report for RSSRHY Rhymney;
- Further development in Stage E.
- Traffic and Passenger Management in station, particularly the risk associated with keeping the existing station facilities functional during construction.
- Excavations in the area may uncover contaminated land.
- The area around Rhymney has a Radon potential of between 1-3%.
- Possible risk of asbestos containing materials above ceiling because the roof hasn't been surveyed.

Operations

- To be read in conjunction with Built Environment Stage C Preliminary Design Report for RSSRHY Rhymney;
- Further development in Stage E.

Maintenance

- To be read in conjunction with Built Environment Stage C Preliminary Design Report for RSSRHY Rhymney;
- Further development in Stage E.

Dismantling/Demolitions (Future)

- To be read in conjunction with Built Environment Stage C Addendum to Preliminary Design Report for RSSRHY Rhymney;
- Further development in Stage E.

These notes are based on the use of experienced and competent contractors carrying out the work using an approved safe method of working.

General Notes
This is a Preliminary Design Stage C drawing issued for Information and Illustration Purposes only showing design intent content to be developed by the Stage E Designer to Construction Status. This drawing is to be read in conjunction with all other architectural information and, information from other disciplines (MEP, Structures, Geotech, Track, Telecoms, Signalling etc) and specialists (e.g. Fire Consultant). The content of the drawing is subject to surveys and approval by the Client, the Planning Authority, Building Control and, the Fire Officer.

- Works limited to formation of new waiting area only.

1.The drawing shall be read in conjunction with Drawing Nos.

TRAN01-KAW-R5-RHY-DDR-E-ME-000010
TRAN01-KAW-R5-RHY-DDR-E-ME-000011
TRAN01-KAW-R5-RHY-DDR-E-ME-000012
TRAN01-KAW-R5-RHY-DDR-M-ME-000005

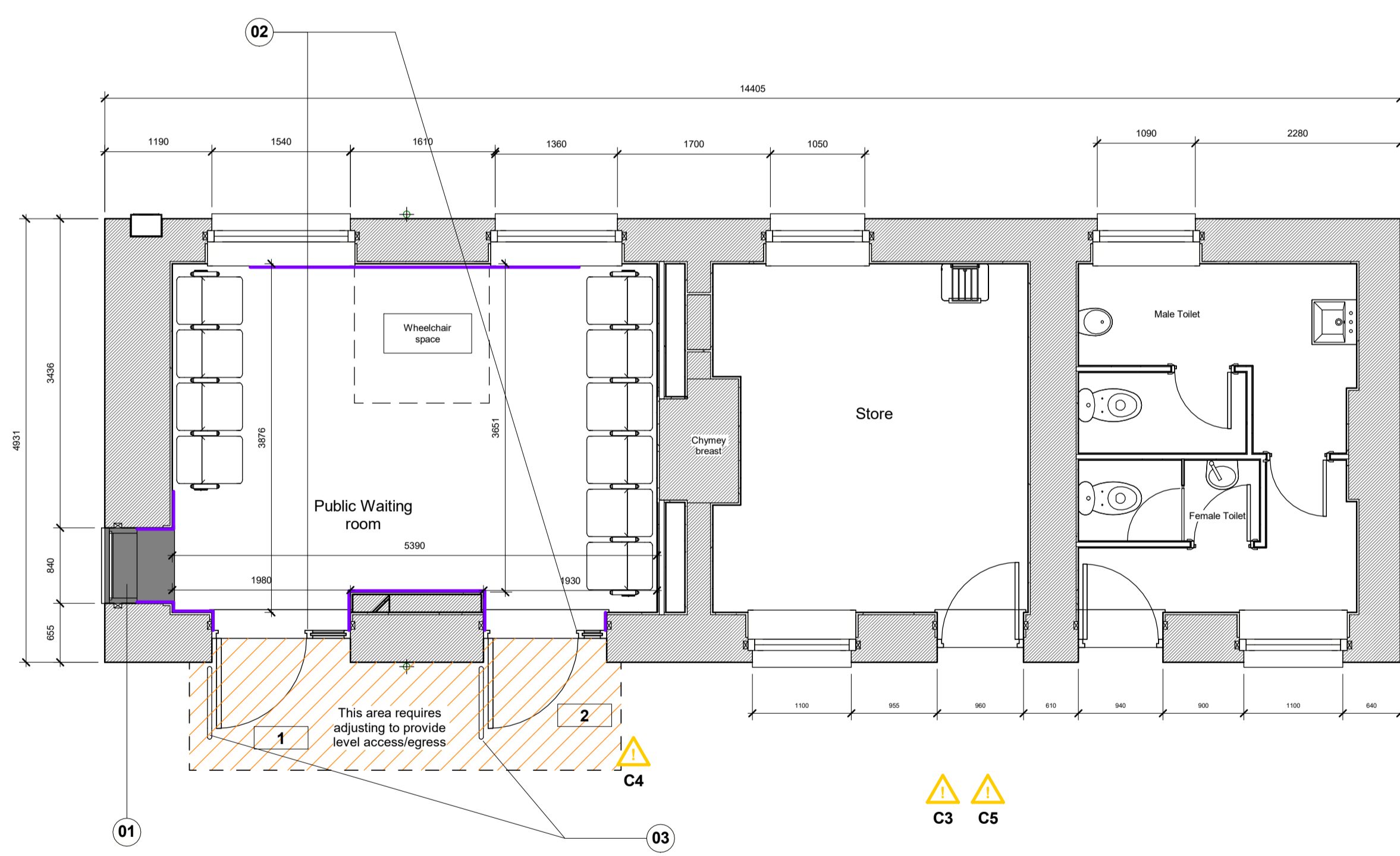

01

1 Proposed Ground Floor 1 : 50

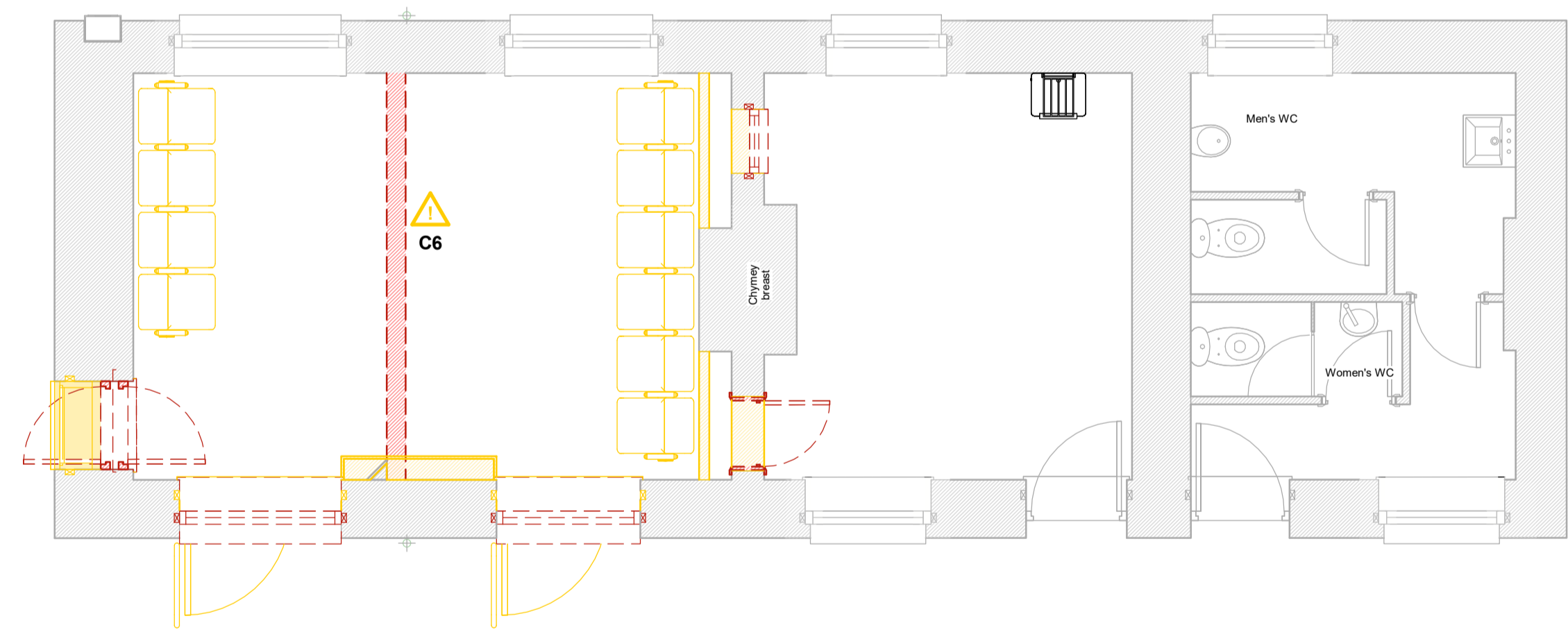

2 Ground Floor (Demolitions+Additions) 1 : 50

Platform edge

Rev	Date	Description of Revisions	Drawn	Chkd	Appr
A03	30/04/21	Dimensions have been modified	AF	SM	MM
A02	30/03/21	3D View added	AF	SM	MM
A01	03/03/21	Initial Issue	AF	SM	MM

Fit for Internal Review & Comment S3

TRAFNIDIAETH CYMRU
TRANSPORT FOR WALES

amey
SEILWAITH INFRASTRUCTURE

Authorised M. Mistry Signed MM Date July 2021

Contractor(s) **KAW**

Asset Location **Rhymney Station**

Sub-Asset **New Welfare Facility & Existing Station Building**

Type CAD Sub-Type DDR

Role A Sub-Role AR

Location Zone RHY Plan of Work Stage 3

Project **CVL - Transformation**

Route Section Group **R5**

Route Section **RHY**

Drawing Title **Rhymney Station Existing Building**

Proposed 3D View, Proposed Ground Floor Plan & Proposed Alterations

Designed	AF	Signed	AF	Date	03/03/21
Drawn	AF	Signed	AF	Date	03/03/21
Checked	SM	Signed	SM	Date	July 2021
Approved	MM	Signed	MM	Date	July 2021

Scale(s) **1 : 50** ELR & Mileage From **CAR** To **23m64ch** 23m64ch

Alternative Reference Drawing Number **TRAN01-KAW-R5-RHY-DDR-A-AR-000003** Sheet **1 of 1** Revision **A03**