

Proposed ground floor plan @ 1:50 scale

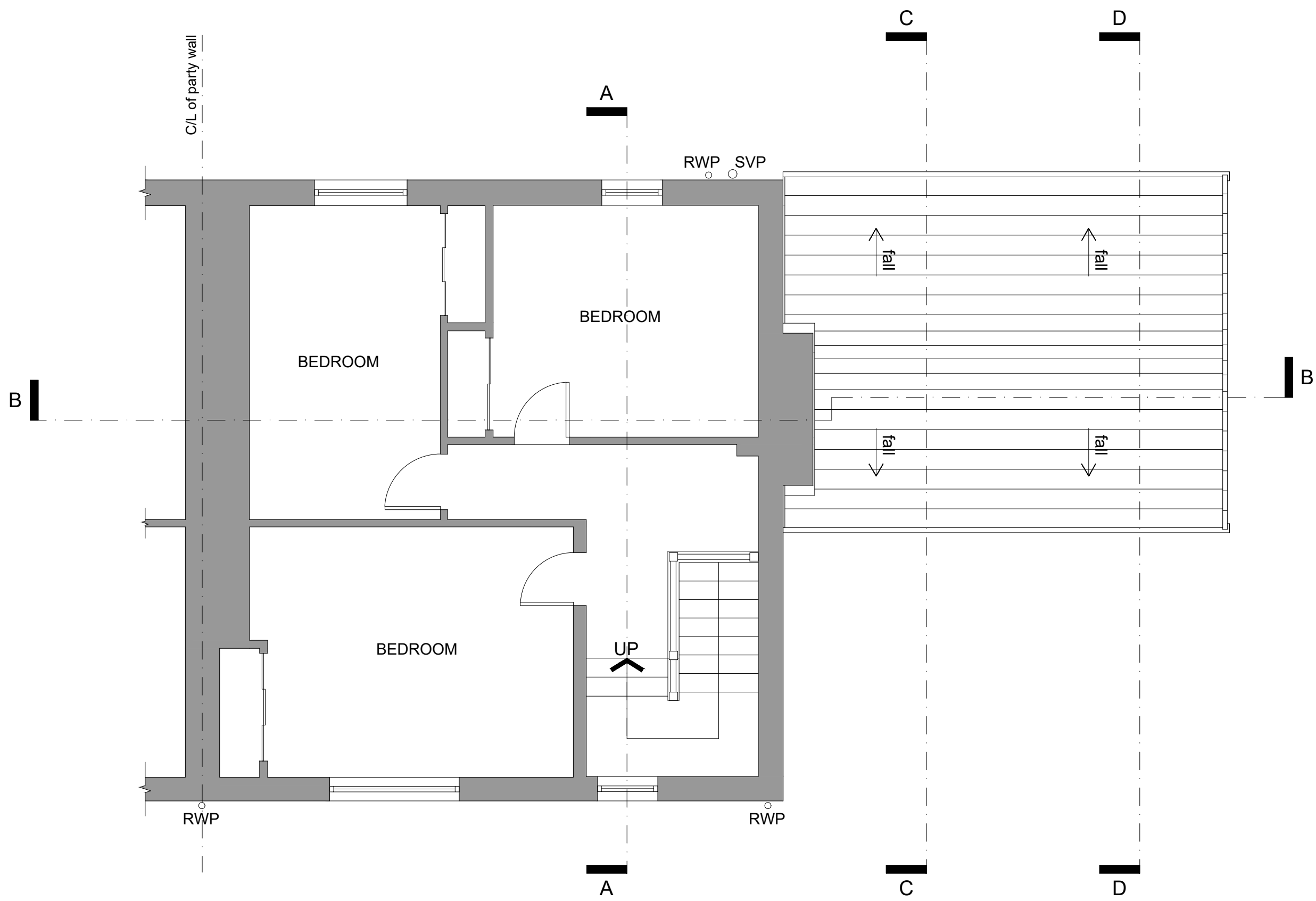

Proposed first floor plan @ 1:50 scale

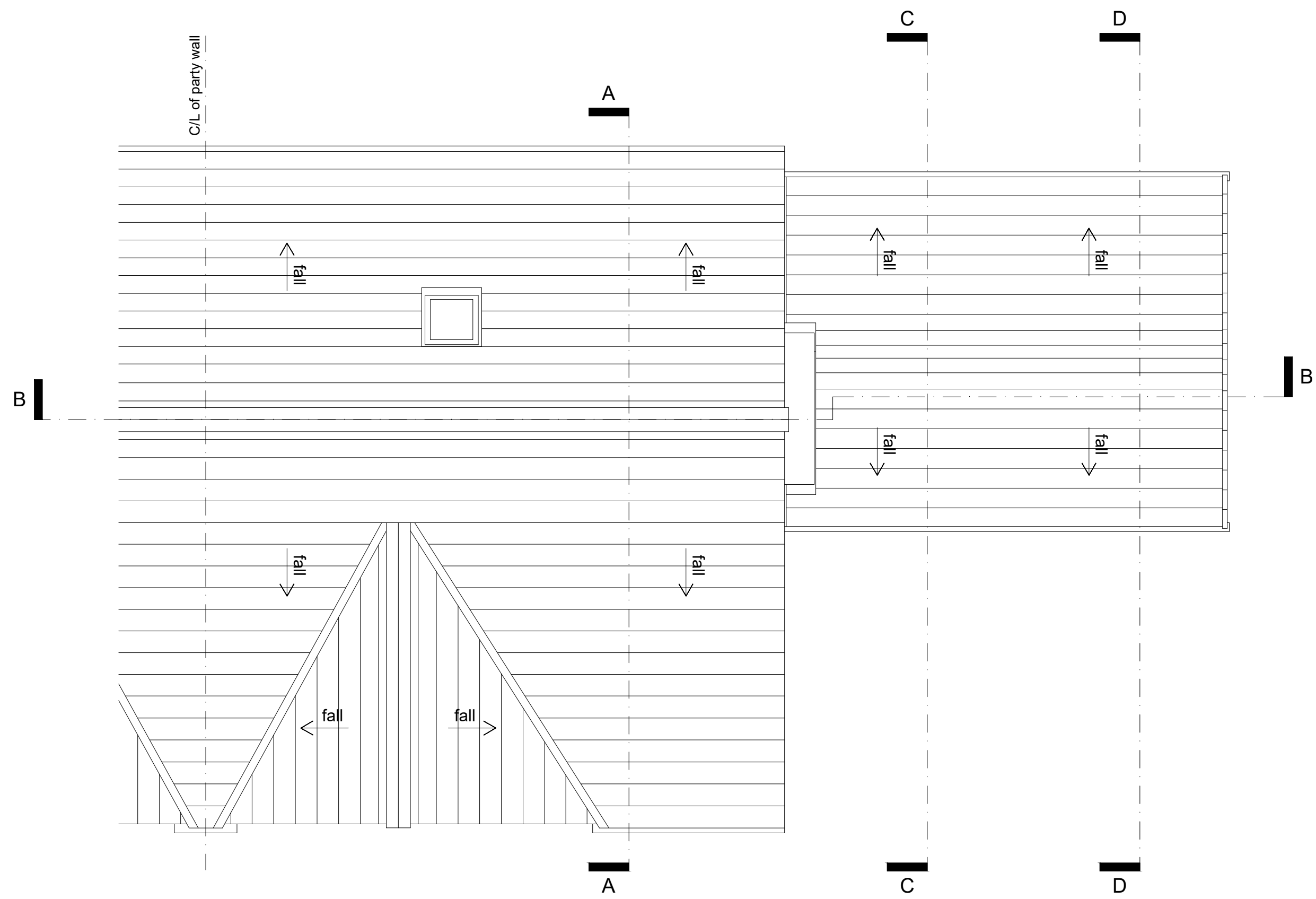

Proposed roof plan @ 1:50 scale

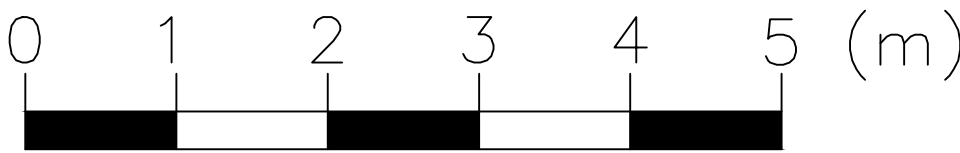

PROPOSED MATERIALS / EXTERNAL FINISHES

Extension exterior walls: Smooth sand and cement render.
Base course: Red brick to match existing.
Roof covering: Smooth interlocking concrete tiles (red) to match existing.
Roof Ridge: Concrete ventilated dry ridge tiles (red to match existing).
Roof Verges: Plastic dry verge (black).
Windows: Double glazed Upvc windows (white frames).
Rainwater goods: PVCu (black)
Bi-Fold doors: Double glazed Upvc (white frames).
Soffits and Fascias: PVCu (black).

GENERAL NOTES:
1.) All dimensions are in millimetres unless stated otherwise.
2.) All levels are in metres above/below datum level.
3.) The contractor is responsible for checking all sizes prior to commencing works on site.

Rev	Description	Date

Status:

PLANNING

Client:
Mr and Mrs Lukasz Gawlick

Project:
18 Drummond Crescent
Ayr,
KA8 0NN

Drawing title:

Proposed plans

Date:	Scale:	Drawn by:
JUL 2022	1:50@A1	OE

ELLIOTT
Architecture & Design

Address: 63 Milton Road, Prestwick, KA9 1PL
Website: www.elliott-design.co.uk
Email: info@elliott-design.co.uk
Tel: 07790 058907

Drawing number: 0065-GA-001
Rev: -