

GENERAL NOTES:  
1.) All dimensions are in millimetres unless stated otherwise.  
2.) All levels are in metres above/below datum level.  
3.) The contractor is responsible for checking all sizes prior to commencing works on site.

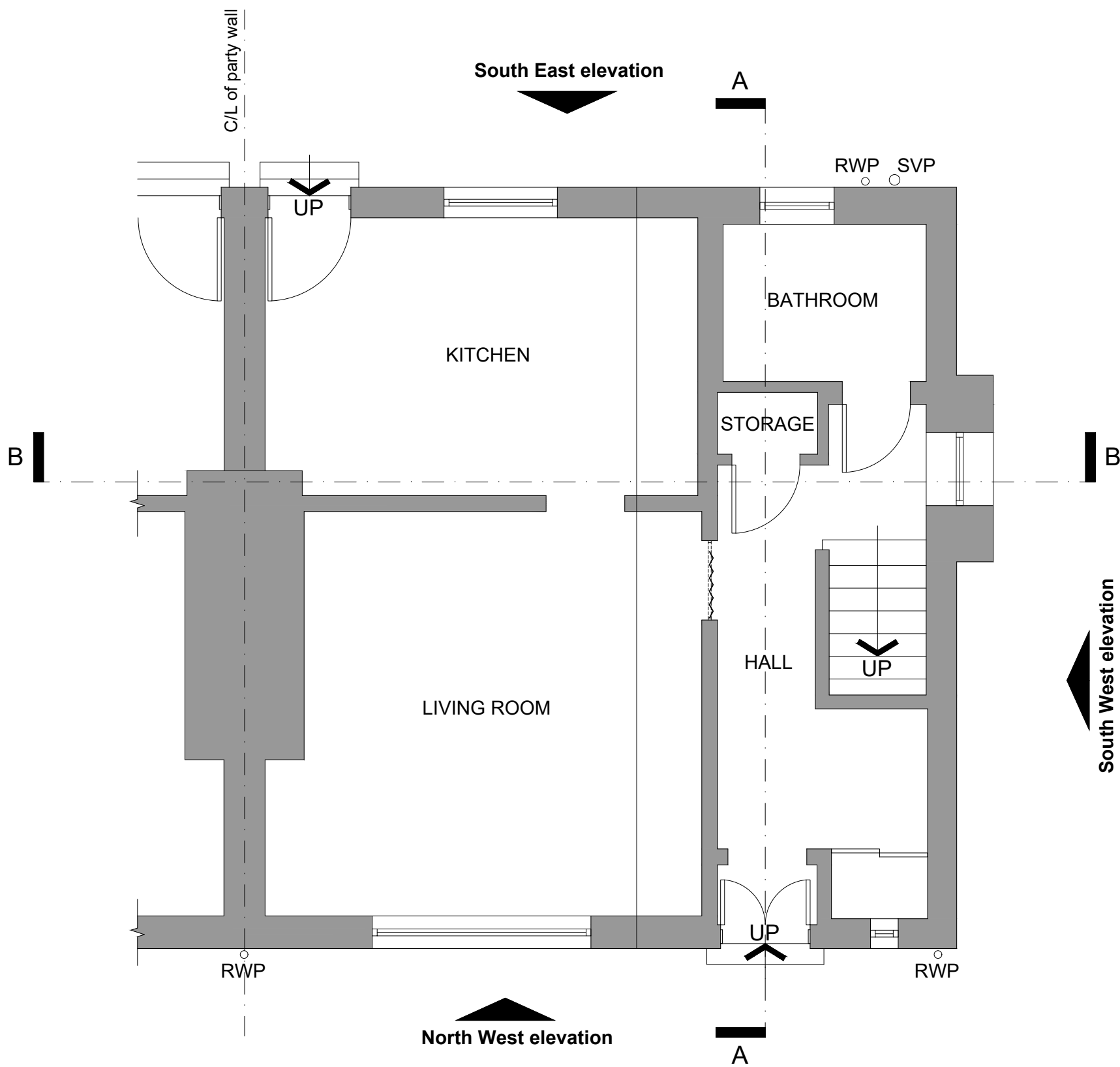

Existing ground floor plan @ 1:50 scale

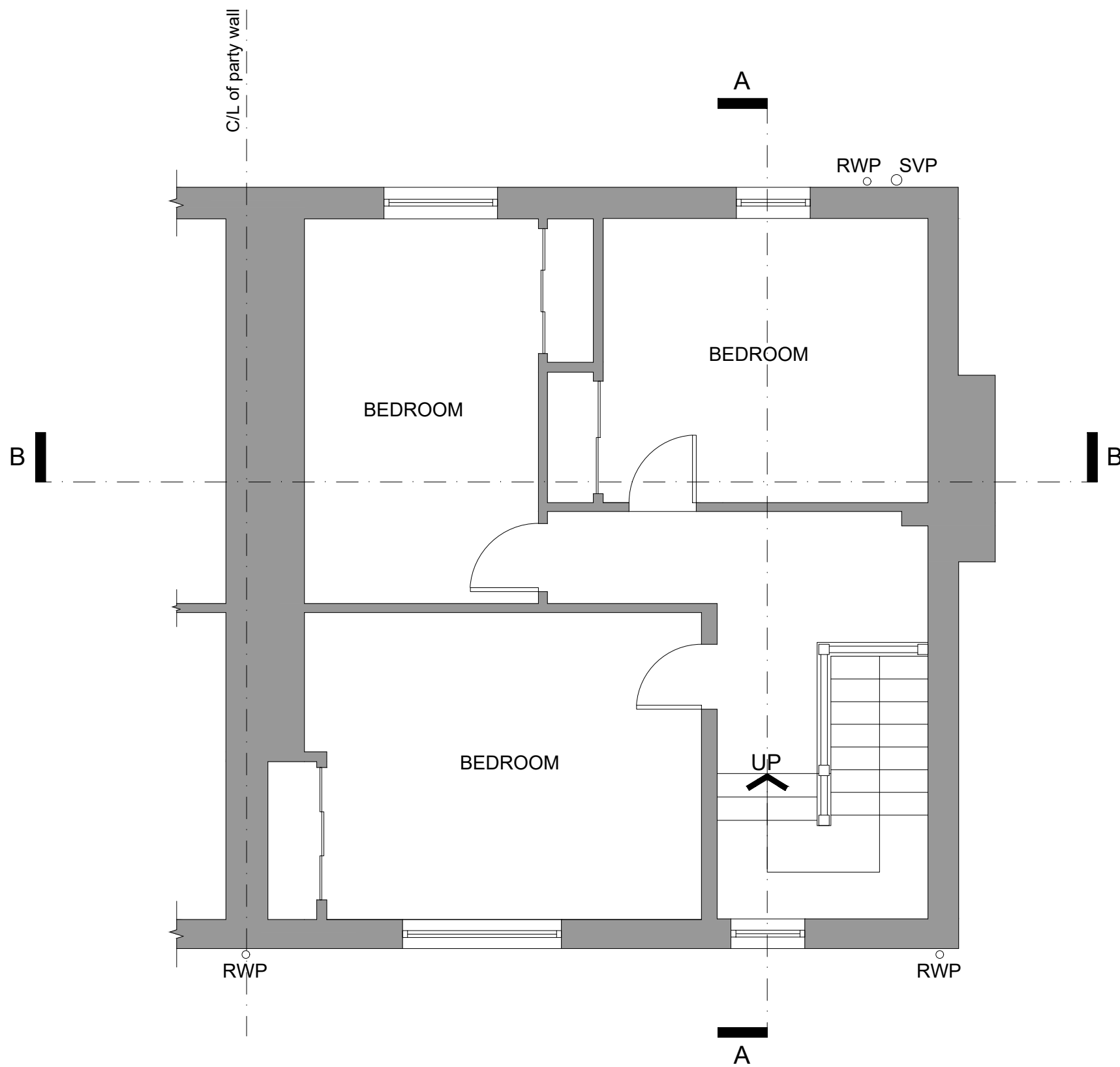

Existing first floor plan @ 1:50 scale

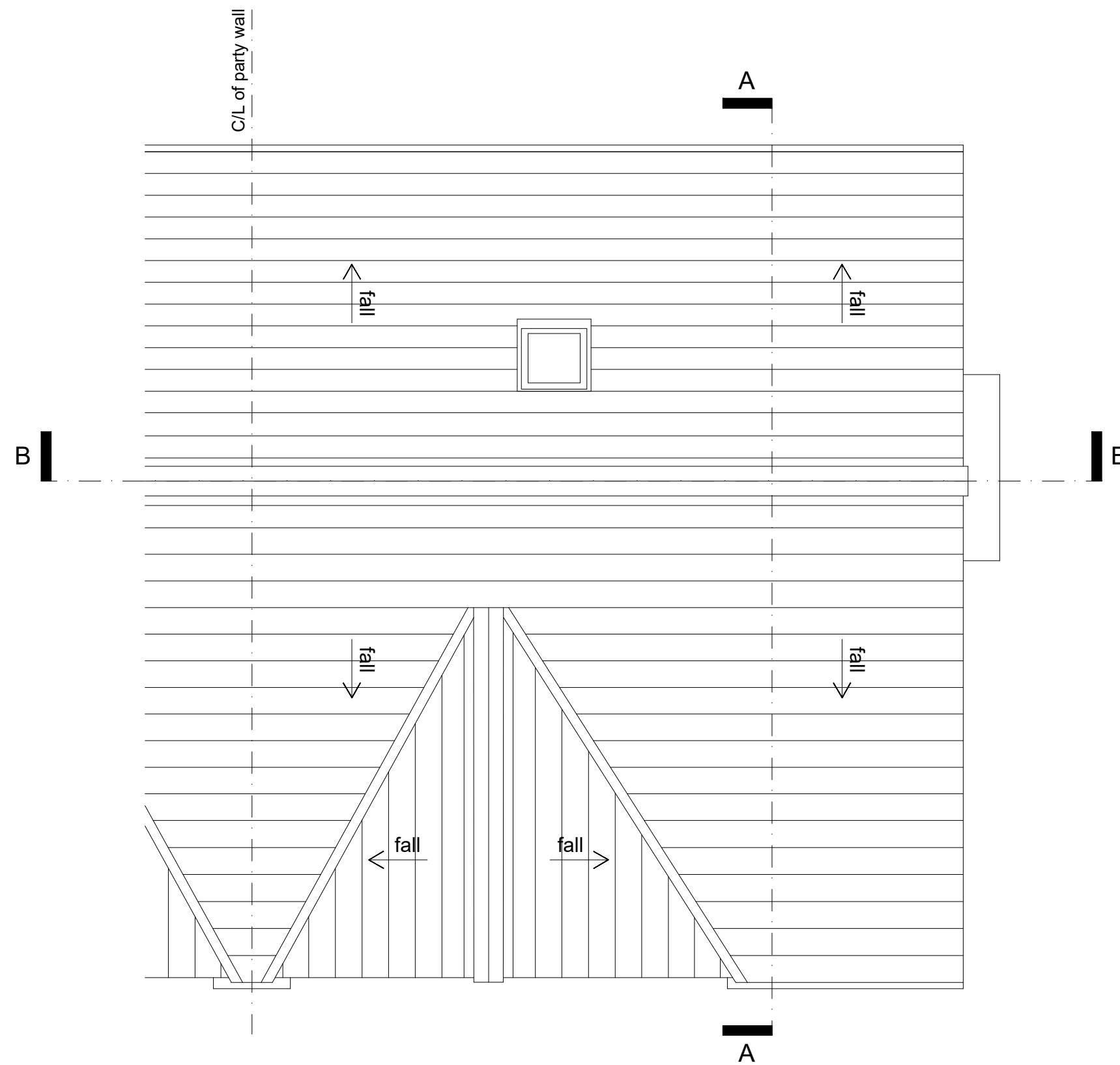

Existing roof plan @ 1:50 scale



Photograph 1



Photograph 2



Photograph 3

Existing site photographs (refer to existing site plan for locations).

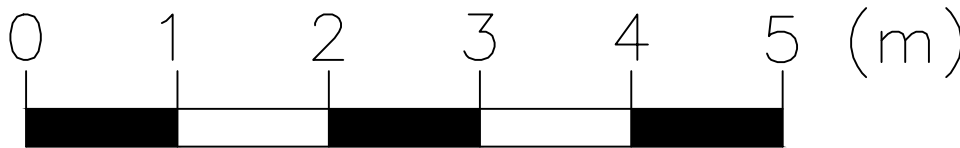

**EXISTING MATERIALS / EXTERNAL FINISHES**  
**Exterior walls:** Facing brick (red)  
**Roof covering:** Smooth interlocking concrete tiles (red)  
**Roof Ridge:** Concrete ventilated dry ridge tiles.  
**Roof Verges:** Plastic dry verge (black).  
**Windows:** Double glazed Upvc windows (white frames).  
**Rooflight:** Velux PPC Grey  
**Rainwater goods:** PVCu (black)  
**External Doors:** Double glazed Upvc (white frames).  
**Soffits and Fascias:** PVCu (black).

Rev	Description	Date

Status:

PLANNING

Client:  
Mr and Mrs Lukasz Gawlick

Project:  
18 Drummond Crescent  
Ayr,  
KA8 0NN

Drawing title:  
Existing plans and site photographs

Date: JUL 2022 Scale: 1:50@A1 Drawn by: OE

**ELLIOTT**  
Architecture & Design

Address: 63 Milton Road, Prestwick, KA9 1PL  
Website: www.elliott-design.co.uk  
Email: info@elliott-design.co.uk  
Tel: 07790 058907

Drawing number: 0065-EX-001 Rev: -