

Existing section A-A @ 1:50 scale

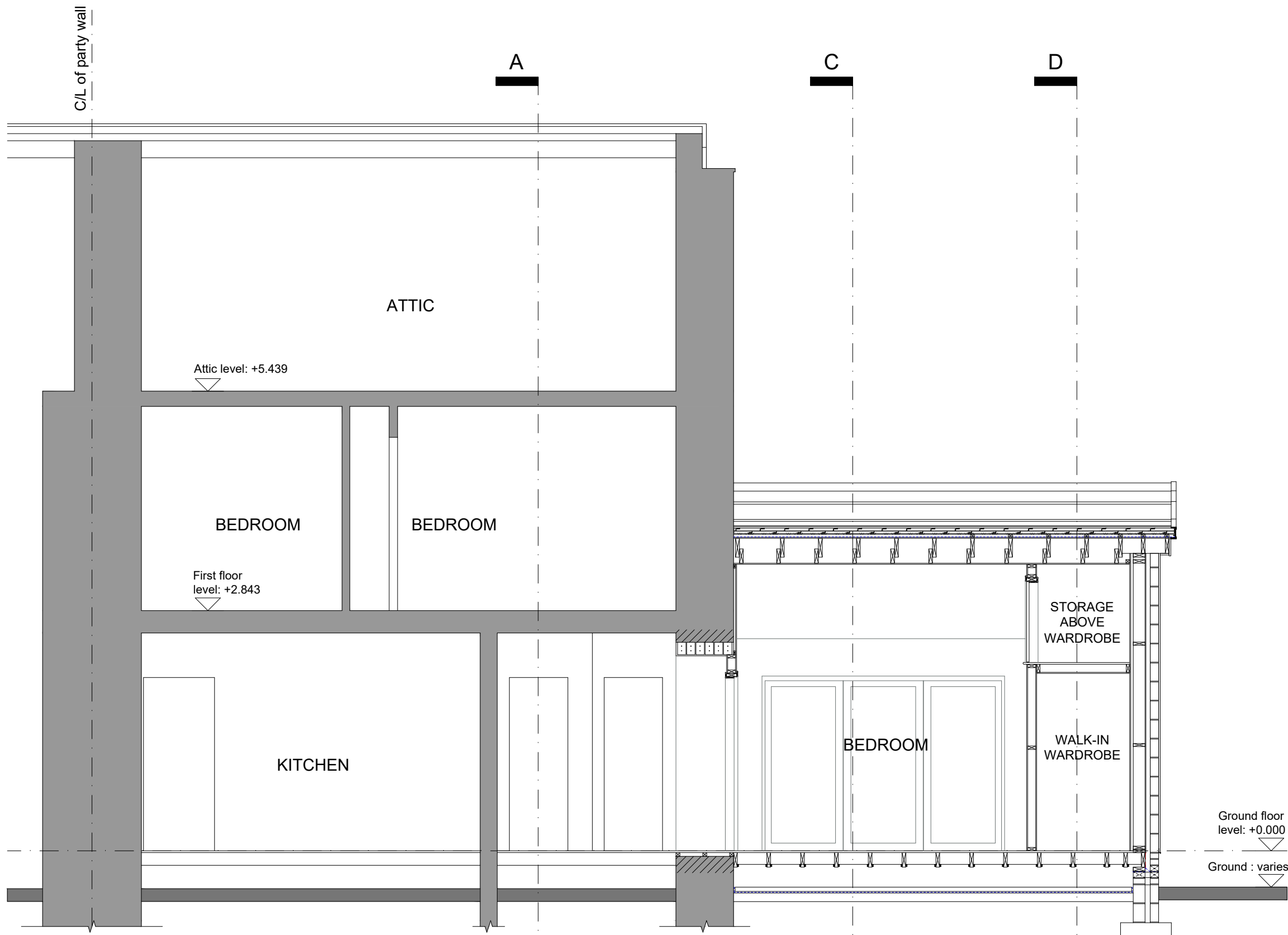

Proposed section B-B @ 1:50 scale

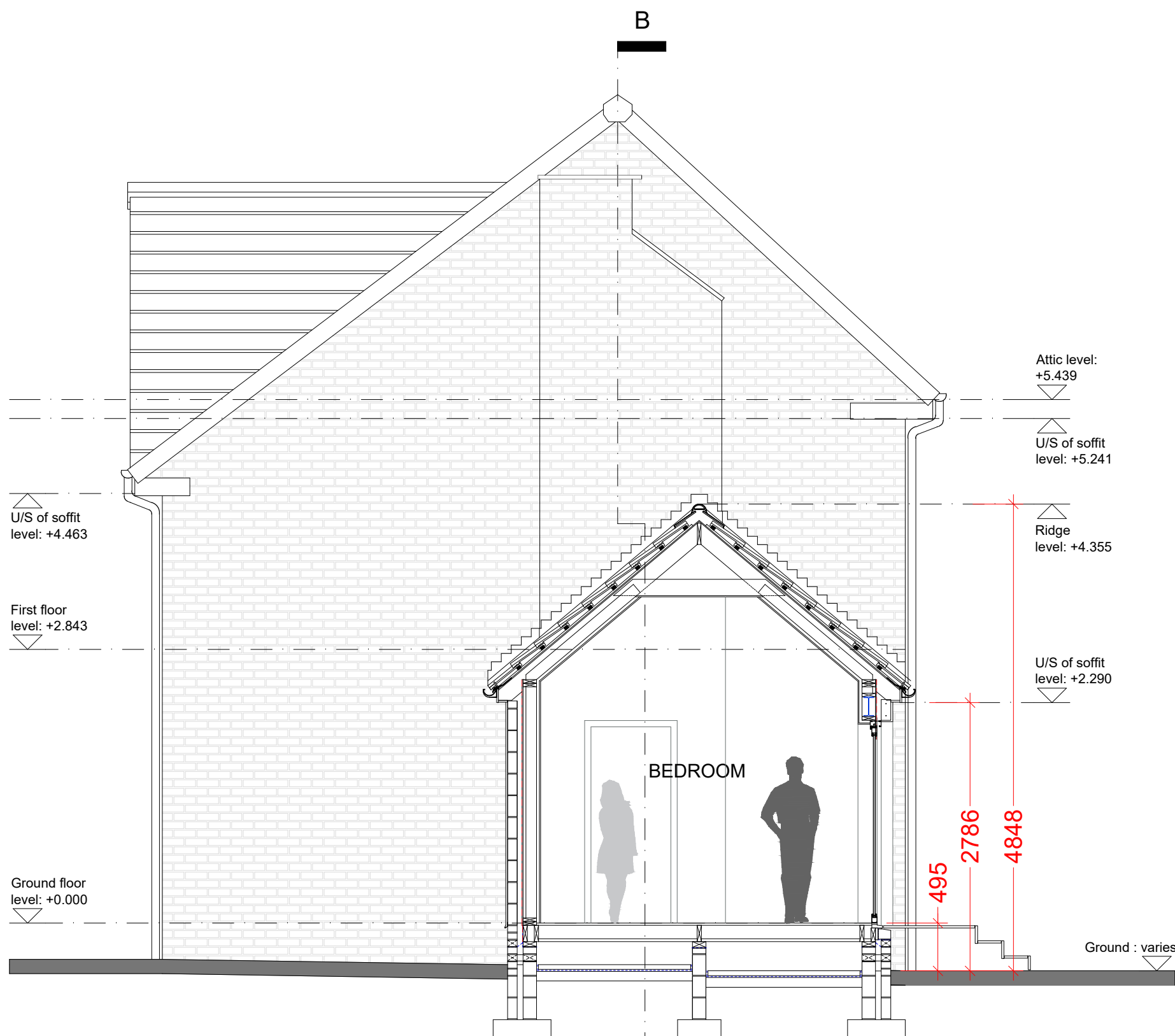

Proposed section C-C @ 1:50 scale

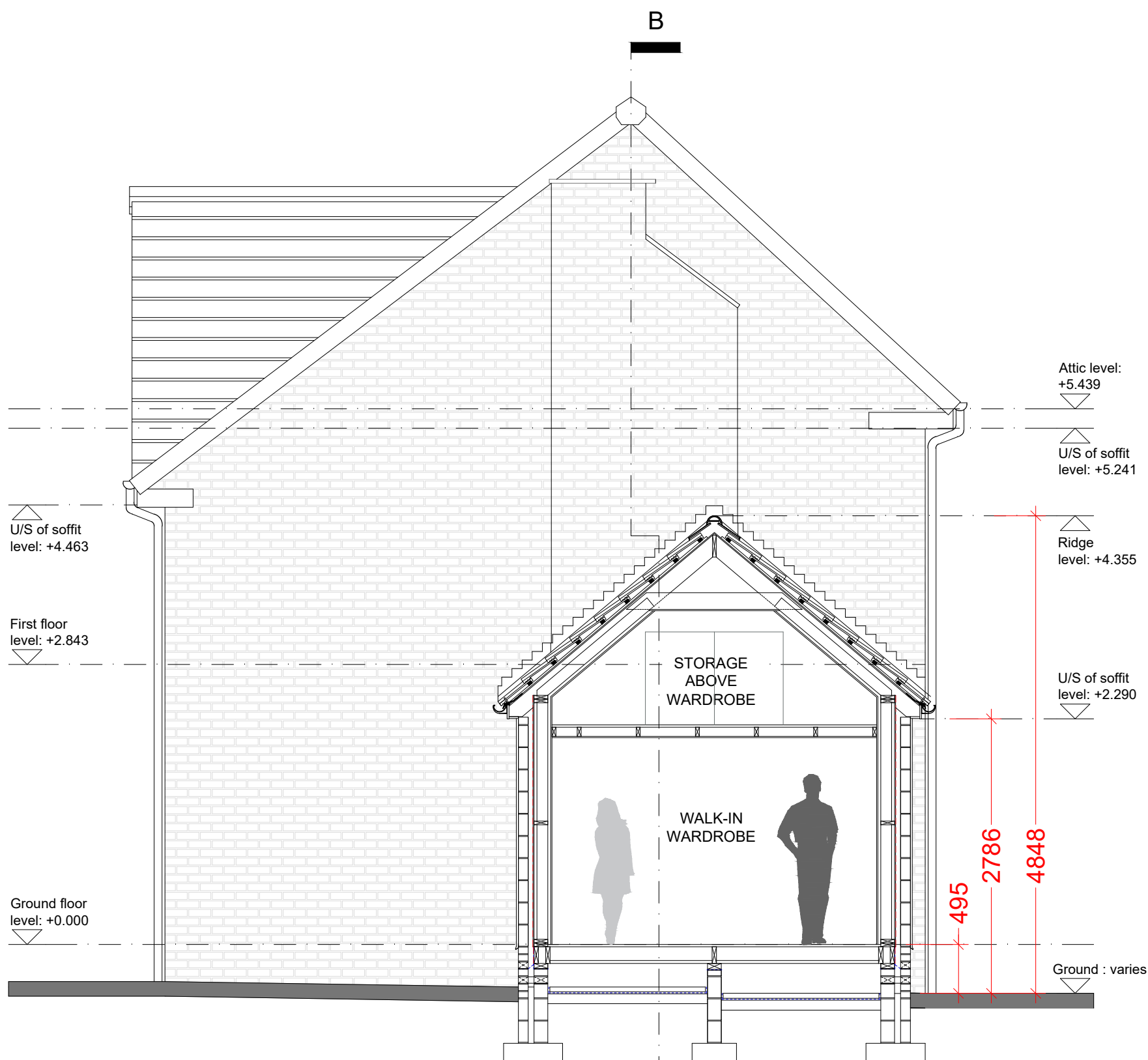

Proposed section D-D @ 1:50 scale

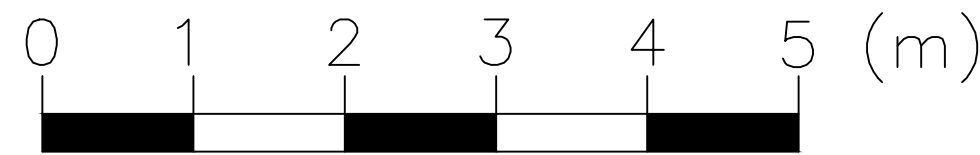

#### PROPOSED MATERIALS / EXTERNAL FINISHES

**Extension exterior walls:** Smooth sand and cement render.  
**Base course:** Red brick to match existing.  
**Roof covering:** Smooth interlocking concrete tiles (red) to match existing.  
**Roof Ridge:** Concrete ventilated dry ridge tiles (red to match existing).  
**Roof Verges:** Plastic dry verge (black).  
**Windows:** Double glazed Upvc windows (white frames).  
**Rainwater goods:** PVCu (black).  
**Bi-Fold doors:** Double glazed Upvc (white frames).  
**Soffits and Fascias:** PVCu (black).

GENERAL NOTES:  
1.) All dimensions are in millimetres unless stated otherwise.  
2.) All levels are in metres above/below datum level.  
3.) The contractor is responsible for checking all sizes prior to commencing works on site.

Rev	Description	Date

#### PLANNING

Client:  
Mr and Mrs Lukasz Gawlick

Project:  
18 Drummond Crescent  
Ayr,  
KA8 0NN

Drawing title:  
Proposed sections

Date: JUL 2022  
Scale: 1:50@A1  
Drawn by: OE

**ELLIOTT**  
Architecture & Design

Address: 63 Milton Road, Prestwick, KA9 1PL  
Website: www.elliott-design.co.uk  
Email: info@elliott-design.co.uk  
Tel: 07790 058907

Drawing number: 0065-GA-003  
Rev: -