

GENERAL NOTES:
1.) All dimensions are in millimetres unless stated otherwise.
2.) All levels are in metres above/below datum level.
3.) The contractor is responsible for checking all sizes prior to commencing works on site.

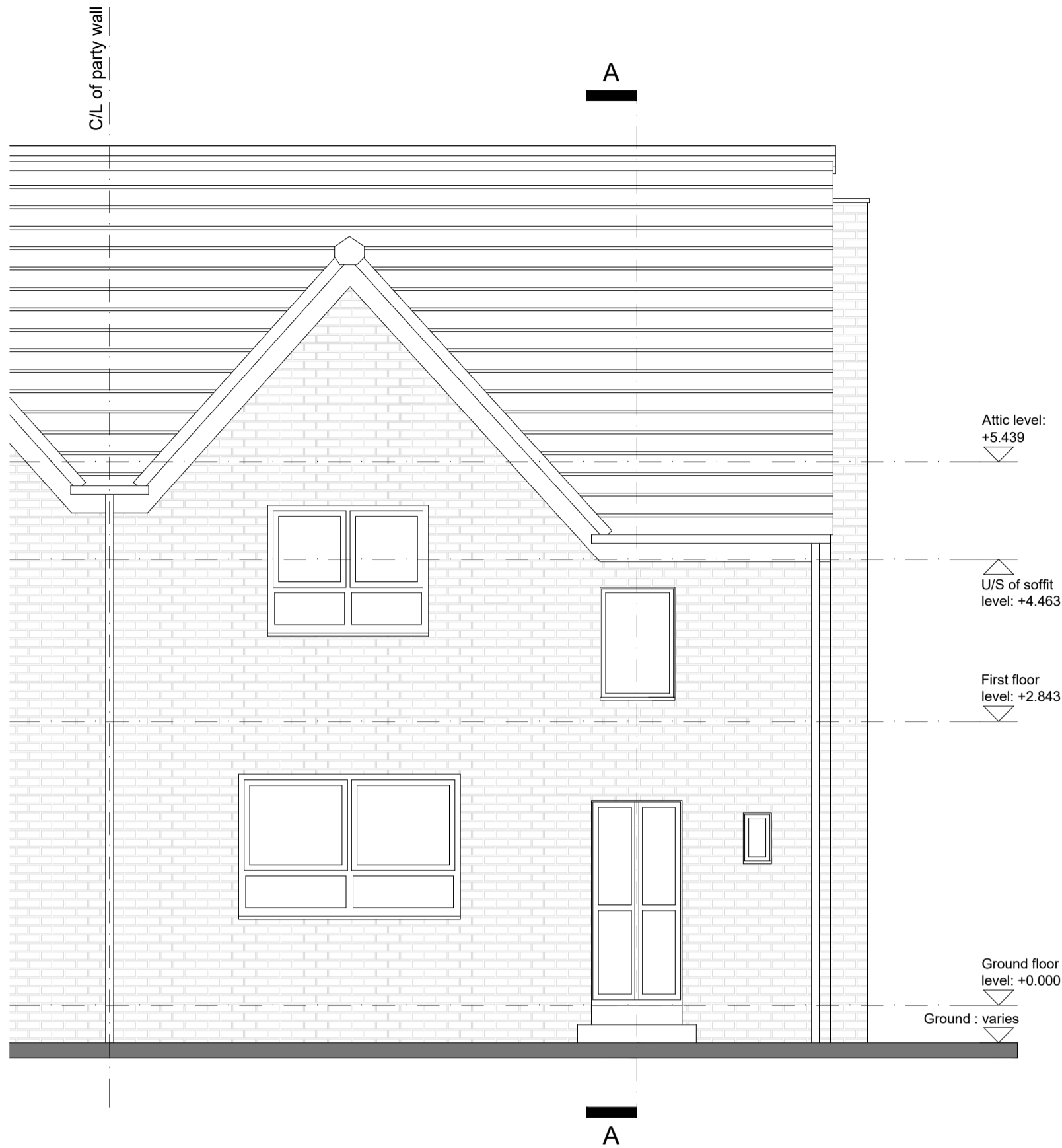

Existing North West elevation @ 1:50 scale

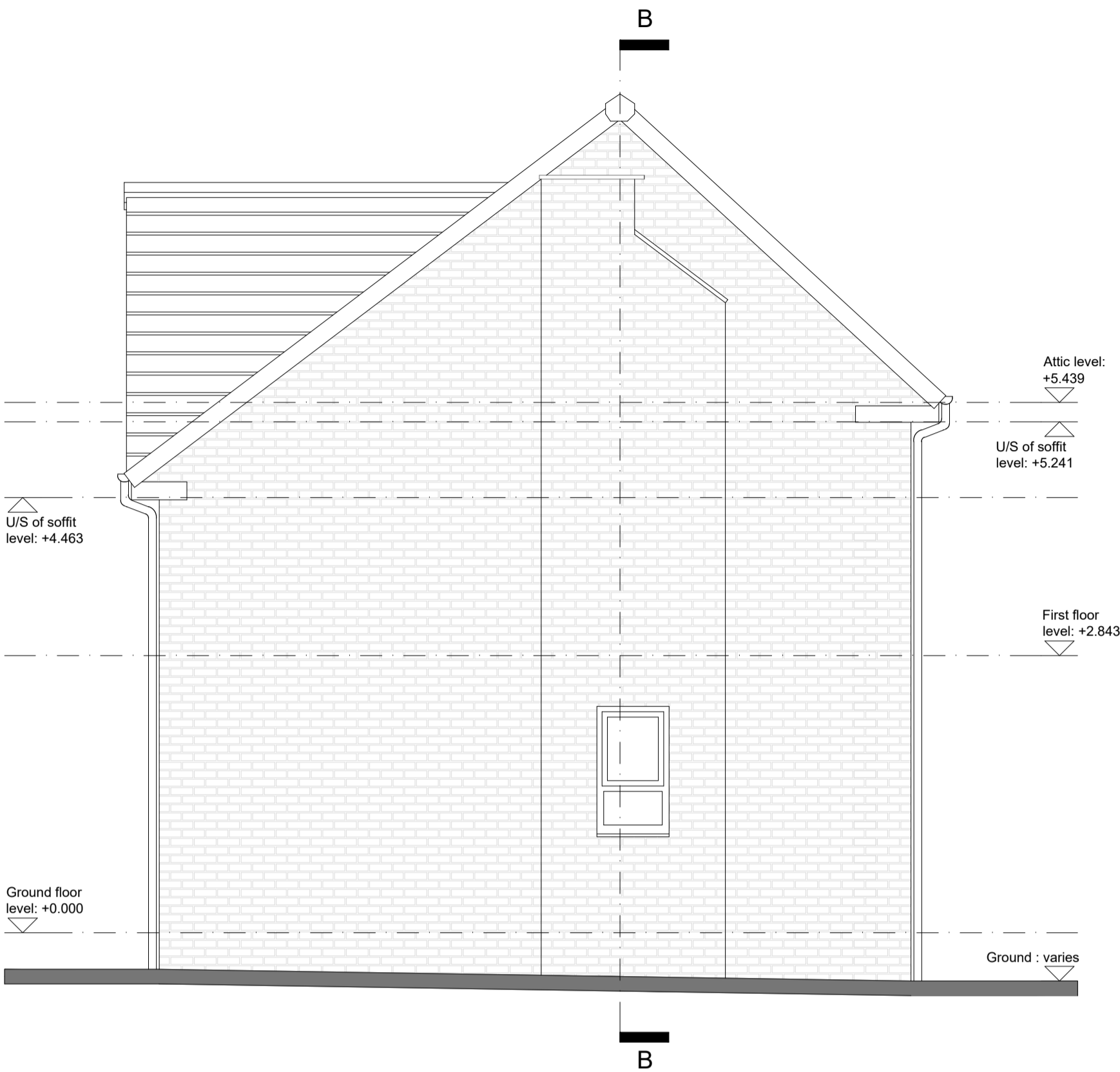

Existing South West elevation @ 1:50 scale

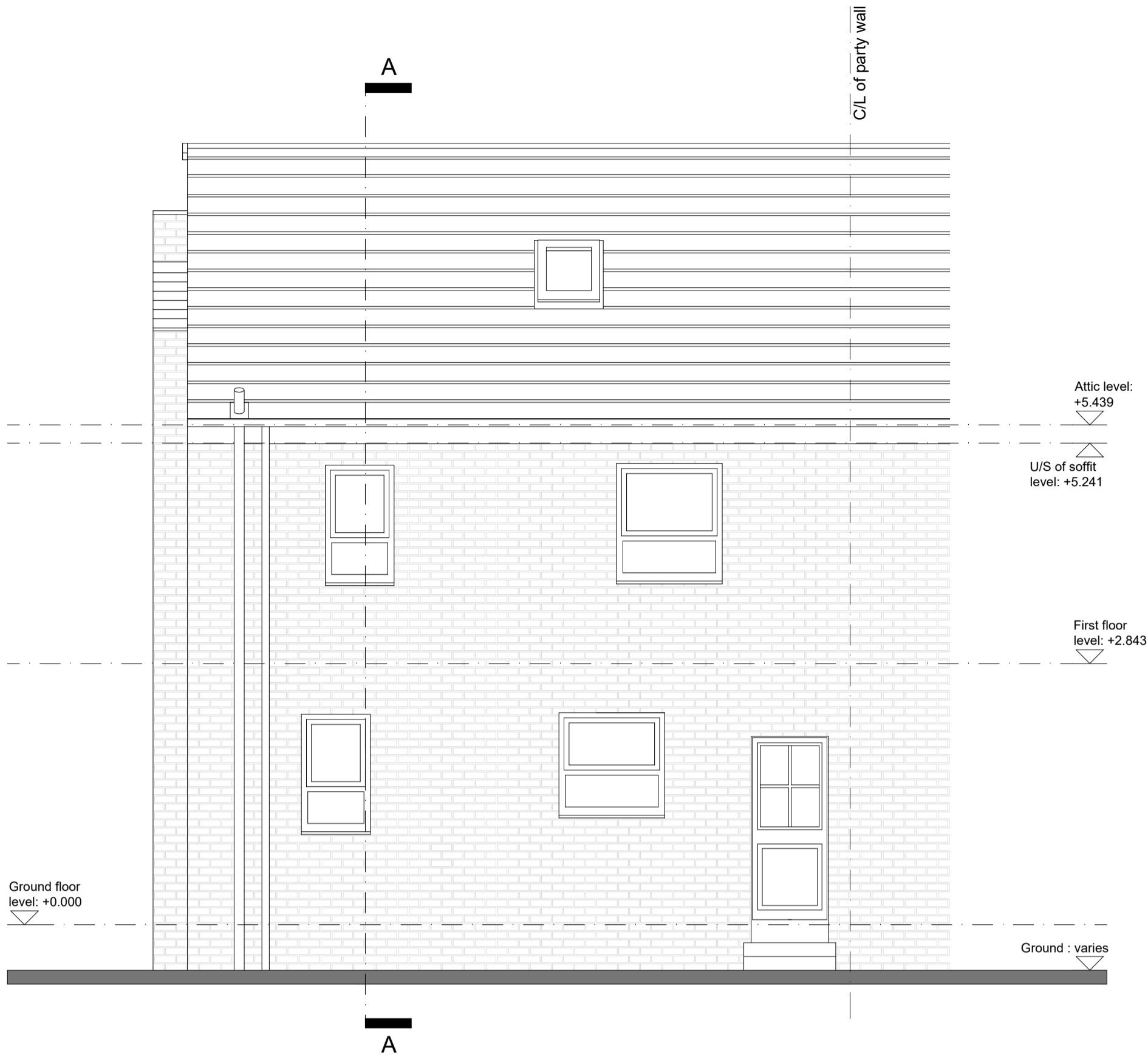

Existing South East elevation @ 1:50 scale

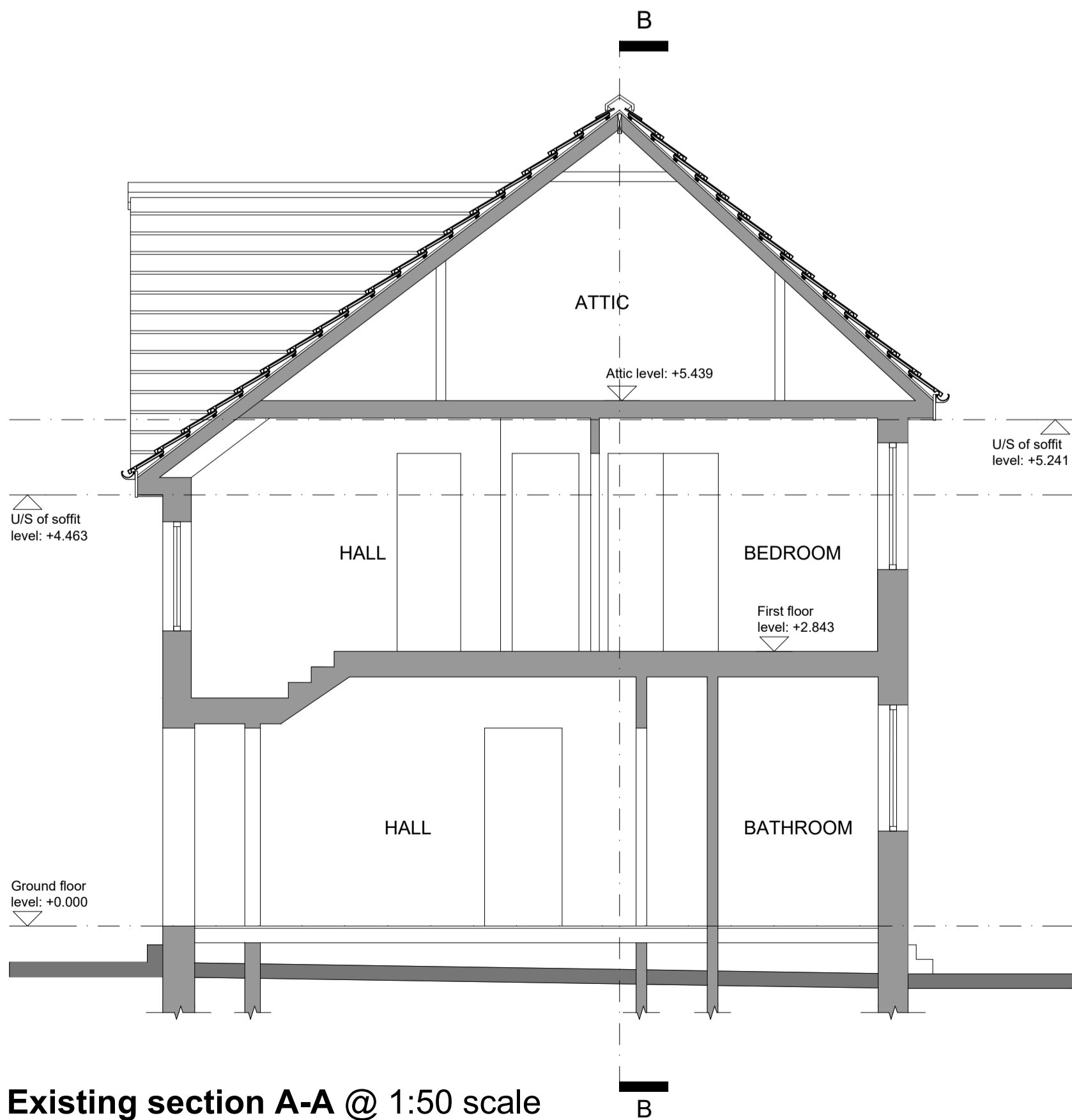

Existing section A-A @ 1:50 scale

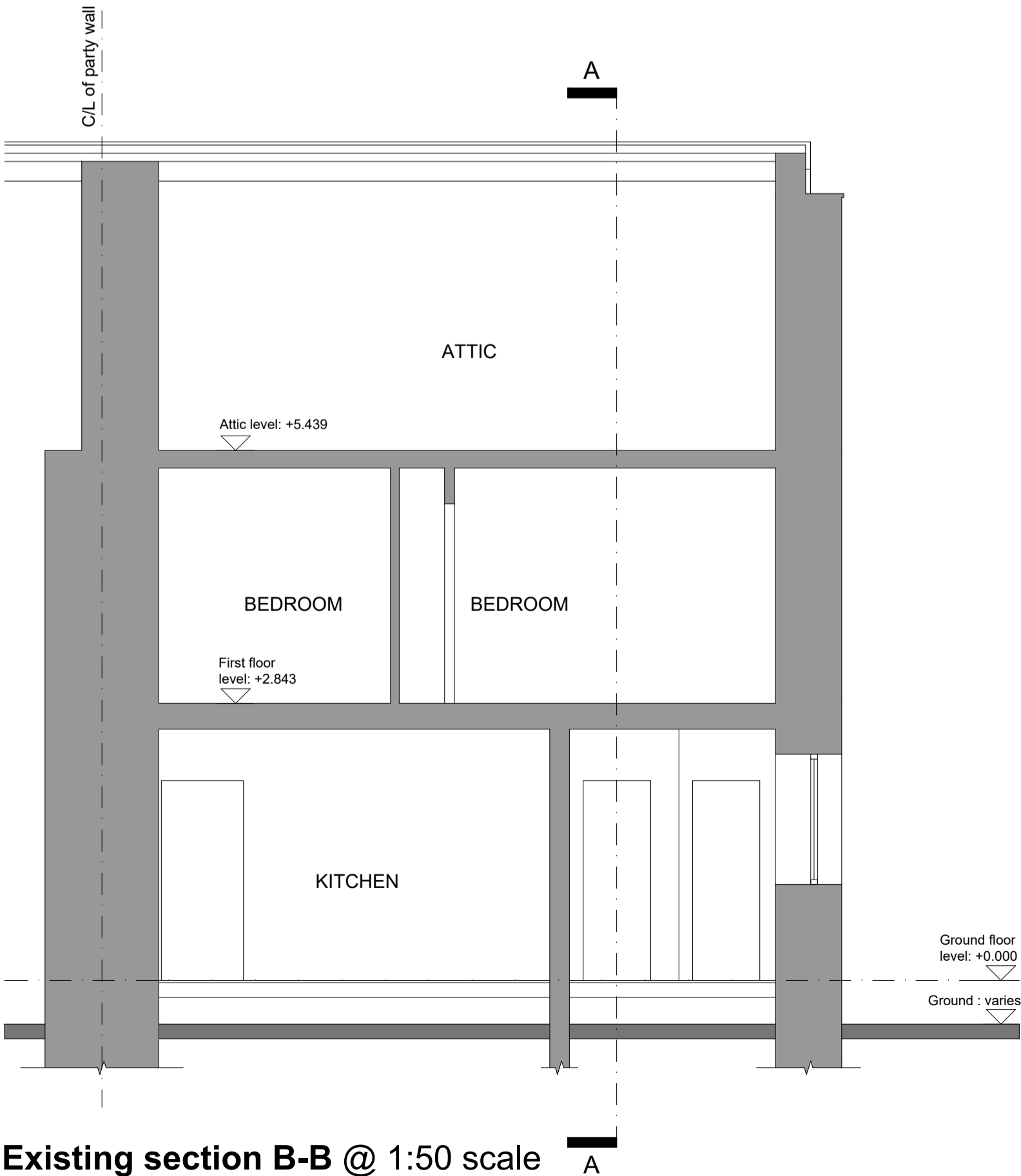

Existing section B-B @ 1:50 scale

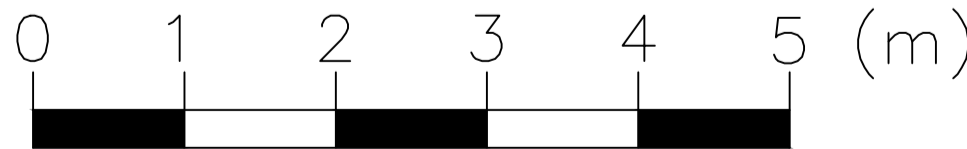

EXISTING MATERIALS / EXTERNAL FINISHES

Exterior walls: Facing brick (red)
Roof covering: Smooth interlocking concrete tiles (red)
Roof Ridge: Concrete ventilated dry ridge tiles.
Roof Verges: Plastic dry verge (black).
Windows: Double glazed Upvc windows (white frames).
Rooflight: Velux PPC Grey
Rainwater goods: PVCu (black)
External Doors: Double glazed Upvc (white frames).
Soffits and Fascias: PVCu (black).

Rev	Description	Date

Status:

PLANNING

Client:

Mr and Mrs Lukasz Gawlick

Project:

18 Drummond Crescent
Ayr,
KA8 0NN

Drawing title:

Existing elevations and sections

Date:

JUL 2022

Scale:

1:50@A1

Drawn by:

OE

ELLIOTT
Architecture & Design

Address: 63 Milton Road, Prestwick, KA9 1PL
Website: www.elliott-design.co.uk
Email: info@elliott-design.co.uk
Tel: 07790 058907

Drawing number:

0065-EX-002

Rev:

-