

Side Elevation
1:100

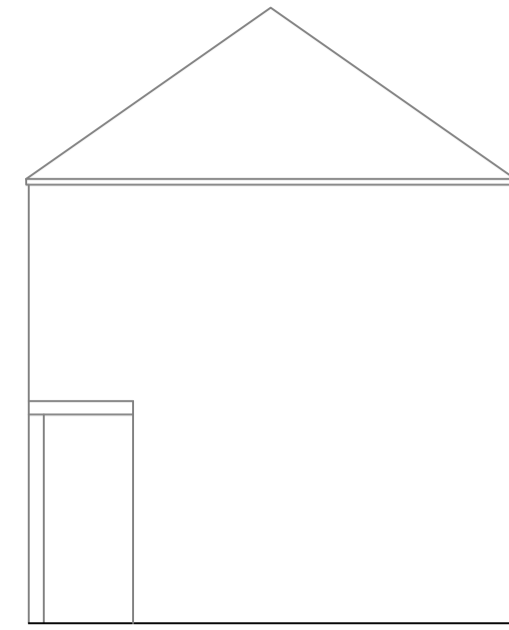

Front Elevation
1:100

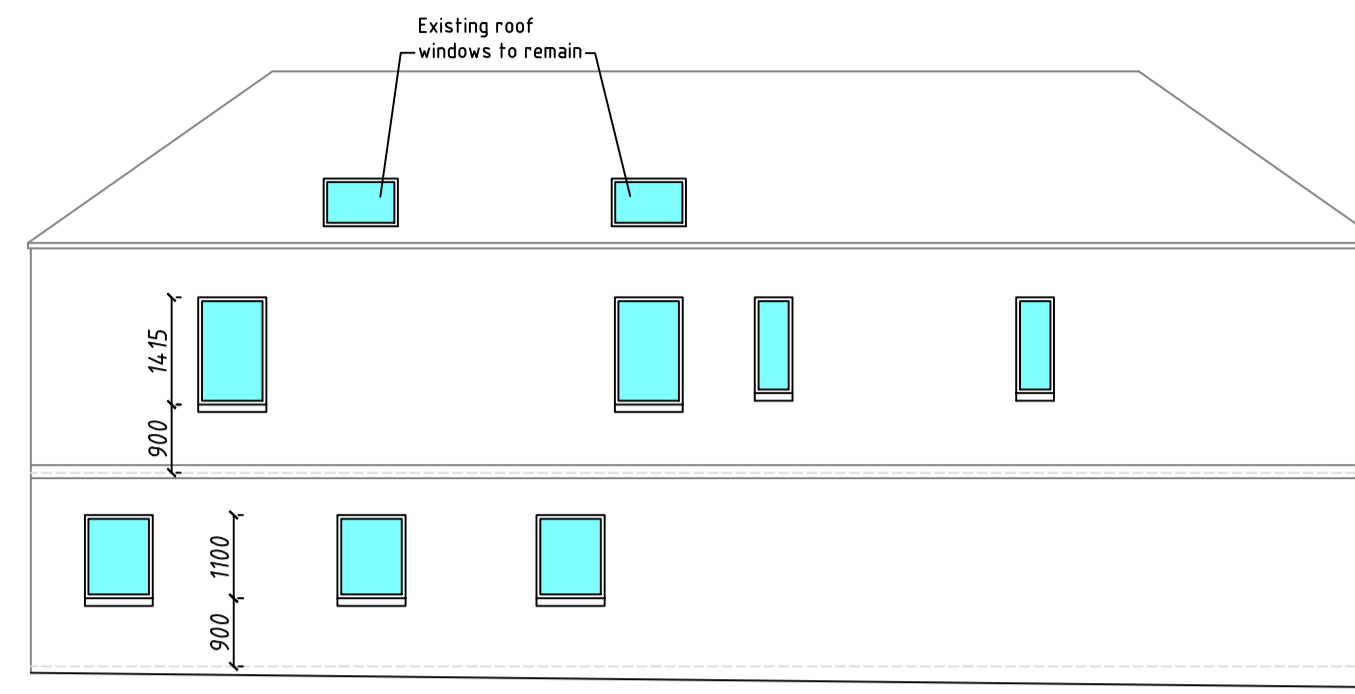

Side Elevation
1:100

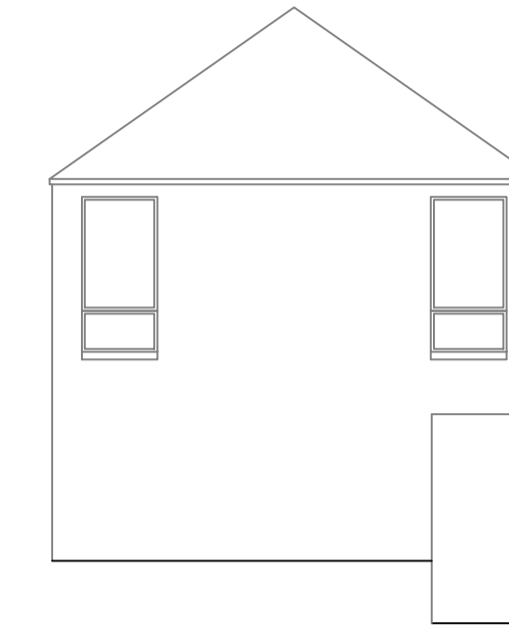

Rear Elevation
1:100

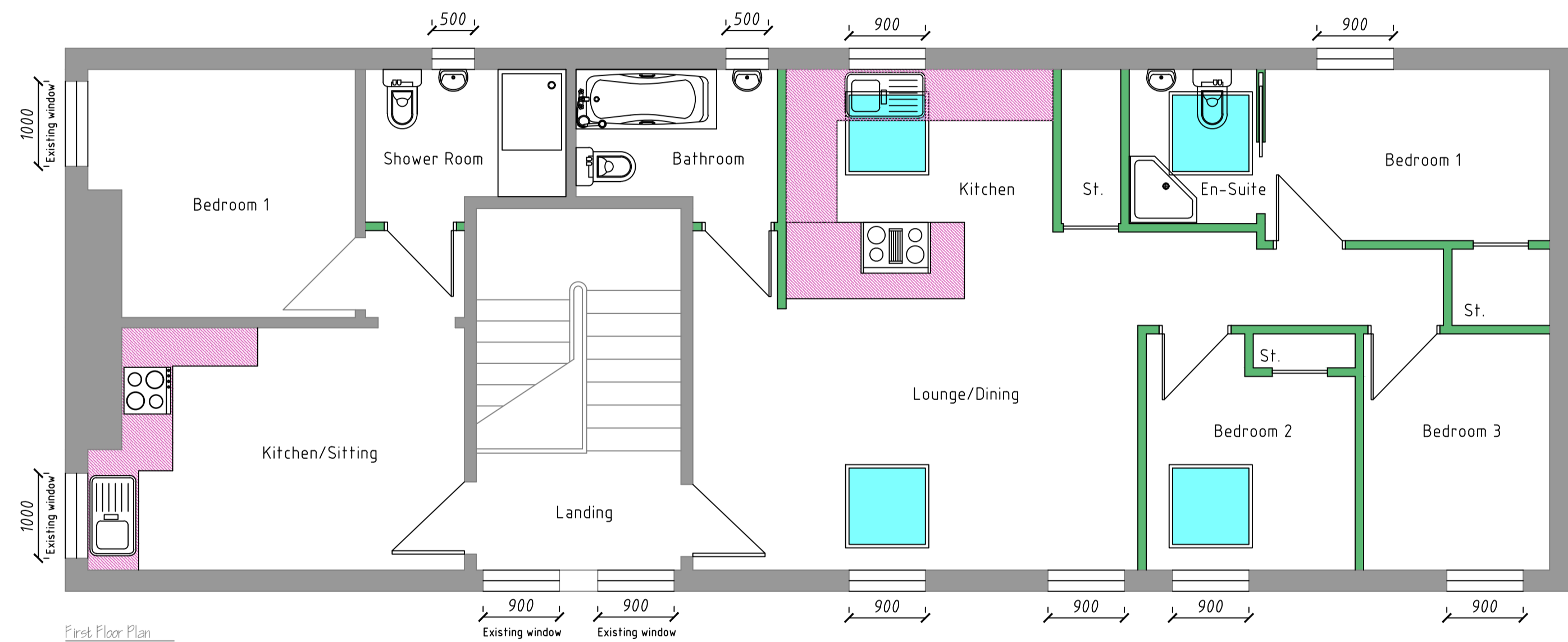

First Floor Plan
1:50

NOTE:
Proposed windows to be non-opening of fire rated and acoustic spec. Ventilation via alternative solutions and a sprinkler system will also be fitted to all units.
Proposed windows to side elevations reduced in width to 900mm in line with the existing windows

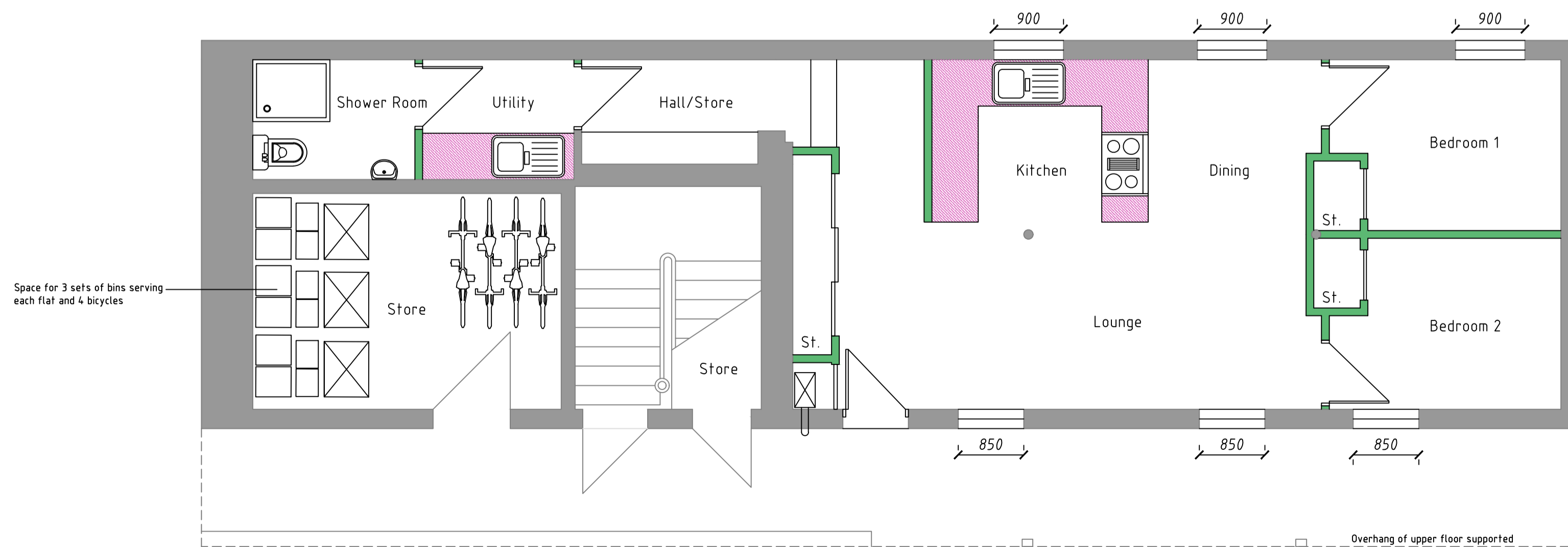

Ground Floor Plan
1:50

Overhang of upper floor supported on posts and boundary wall

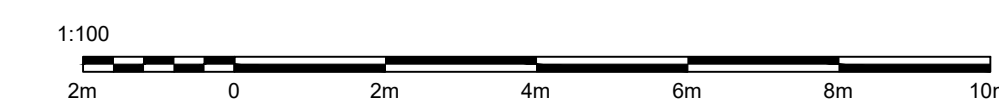
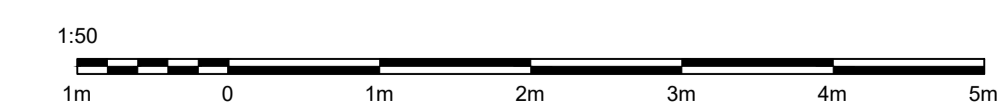

	PLANNING APPLICATION	
	Emma Gallagher	
	27 King Street, Stirling	
	Title: Proposed Layouts	
	Drawing Number: 22/KS/02	
Scale: 1:50/100 @ A1		
Date: January 22		
<small>233 Grahamsdyke Street Laurieston, FK2 9NA 0772 0772 636 barry@fk1design.co.uk</small>		