

IF IN DOUBT ASK

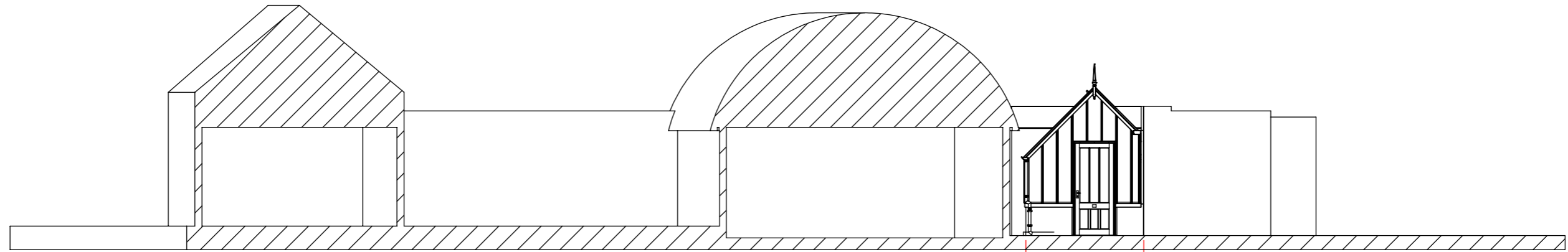

SECTION A-A

2447
Width

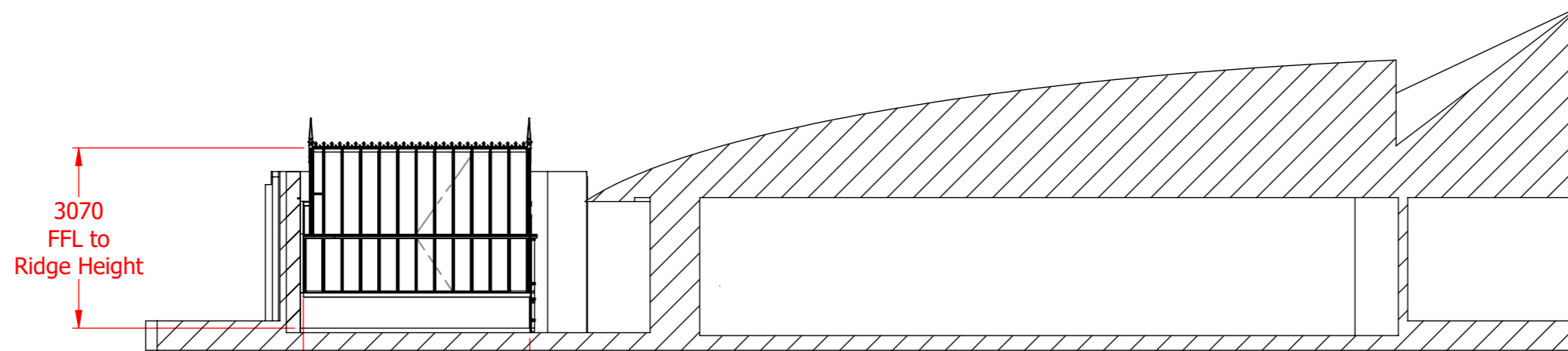

SECTION B-B

3070
FFL to
Ridge Height

3850
Length

- Sheet 1 - Existing Elevations.
- Sheet 2 - Existing Isometric Views
- Sheet 3 - Proposed Elevations.
- Sheet 4 - Proposed Isometric Views.
- Sheet 5 - Proposed Section Details.

PRELIMINARY DRAWING

ISSUED FOR CONSENT, PLANNING, AND PROPOSALS
SPECIFICATION TO BE CONFIRMED AND EXISTING WALLS
TO BE SURVEYED BEFORE FINAL GROUND PLAN
CAN BE PROVIDED

 GREENHOUSES AND CONSERVATORIES		TITLE Proposed Section Details. Planning Drawing - Ground Plan For a 3/Q Span 45° House With 315mm Bays.	
DRAWN LC	DATE 21/07/22	SCALE 1:100 @ A3	DWG NO. VPF6042/T
CHECKED LC 25.07.22		CUSTOMER / ORDER No. Mrs Sue Helm, Old Foxcote Farmhouse	
			Revision Sheet 5 of 5 -
			31261