

EXISTING REAR ELEVATION (1:50)

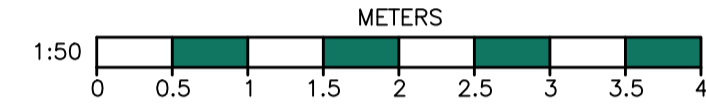

EXISTING LEFT HAND SIDE ELEVATION (1:50)

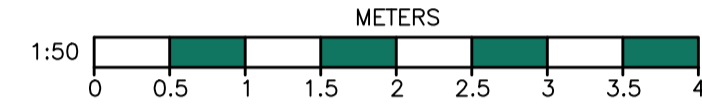

EXISTING RIGHT HAND SIDE ELEVATION (1:50)

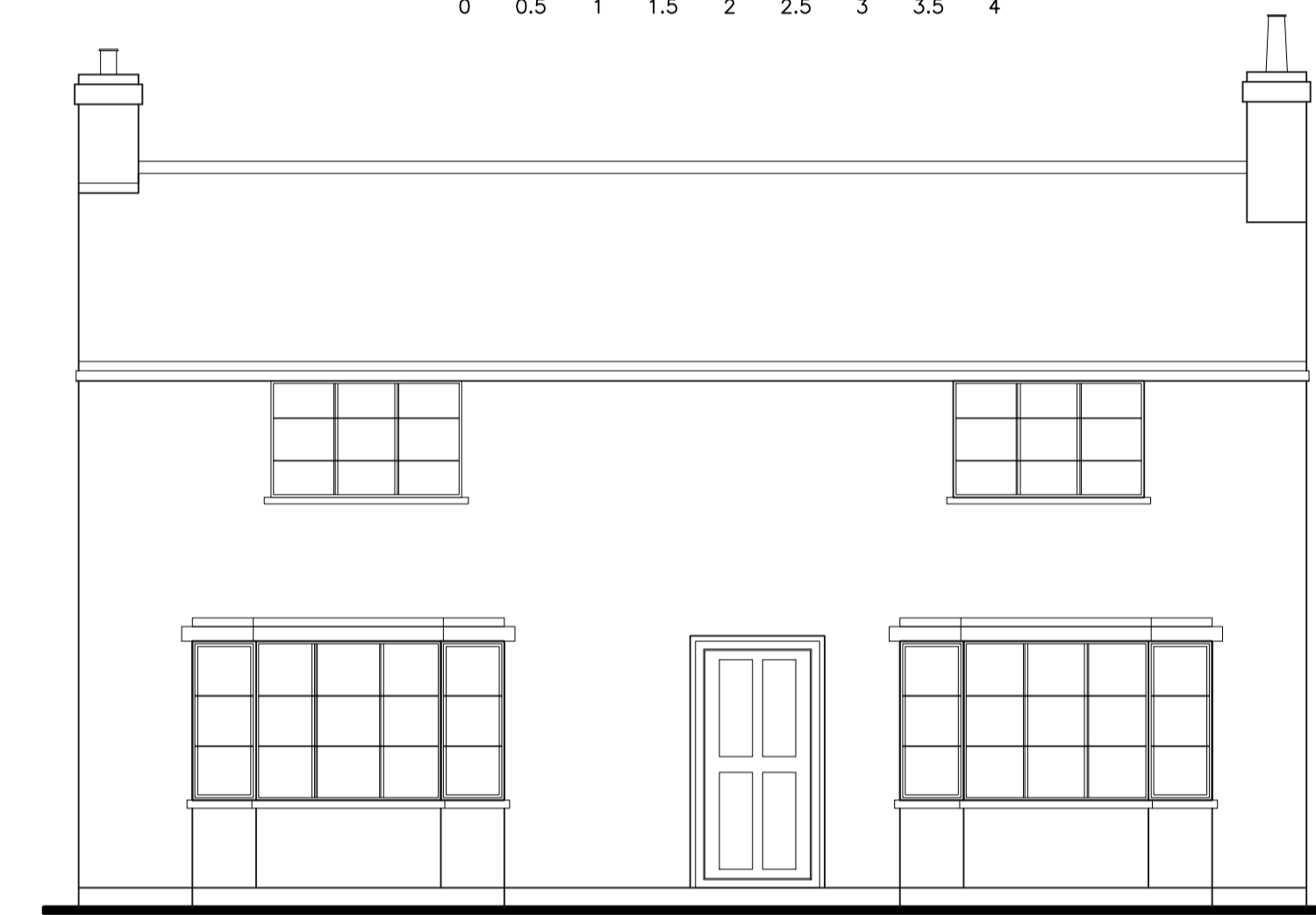
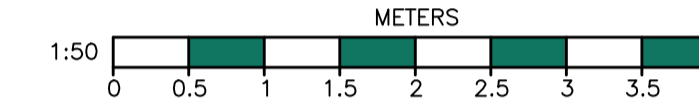

EXISTING FRONT ELEVATION (1:50)

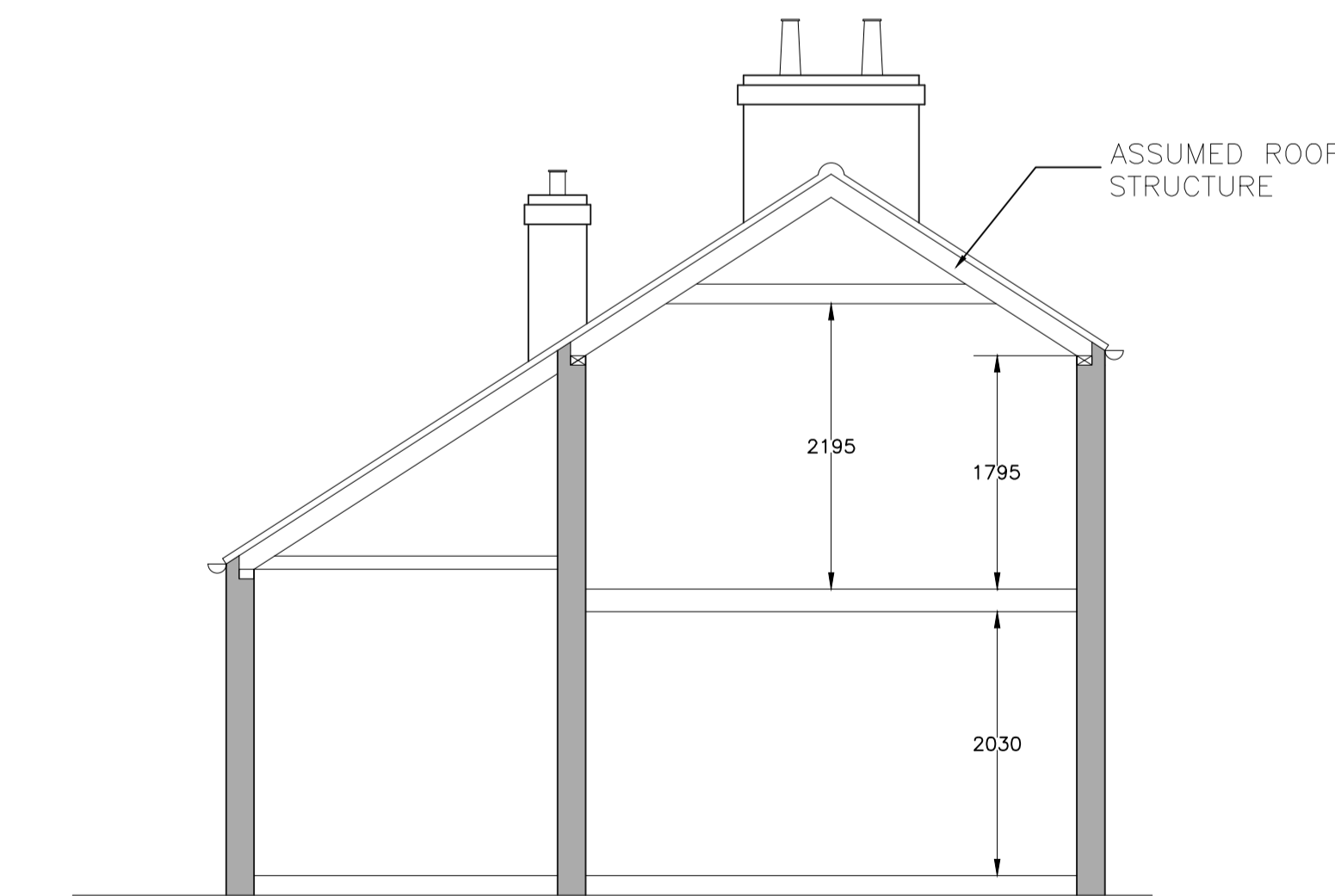
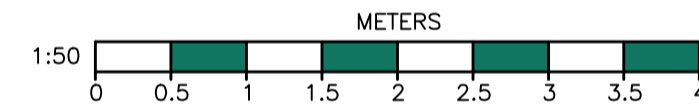

EXISTING SECTION A-A (1:50)

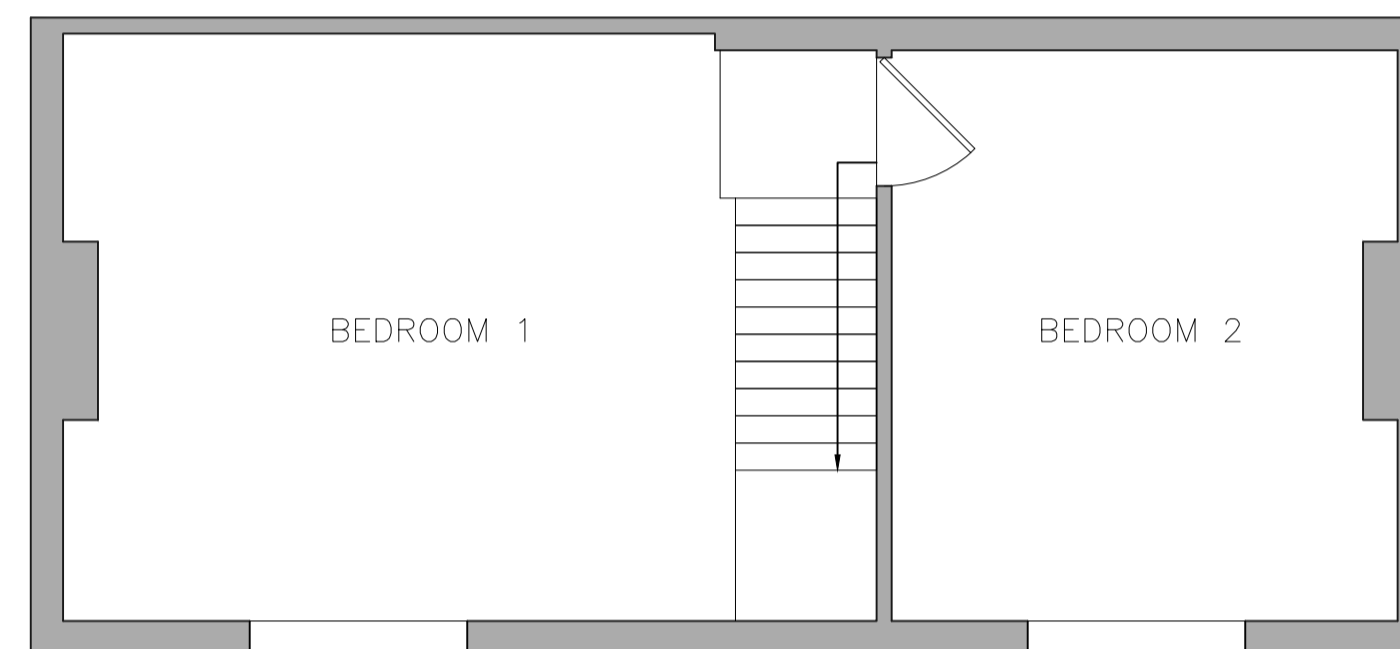
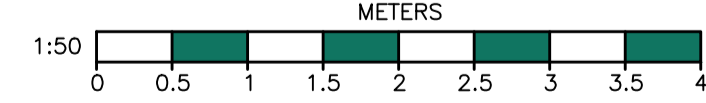

EXISTING FIRST FLOOR PLAN (1:50)

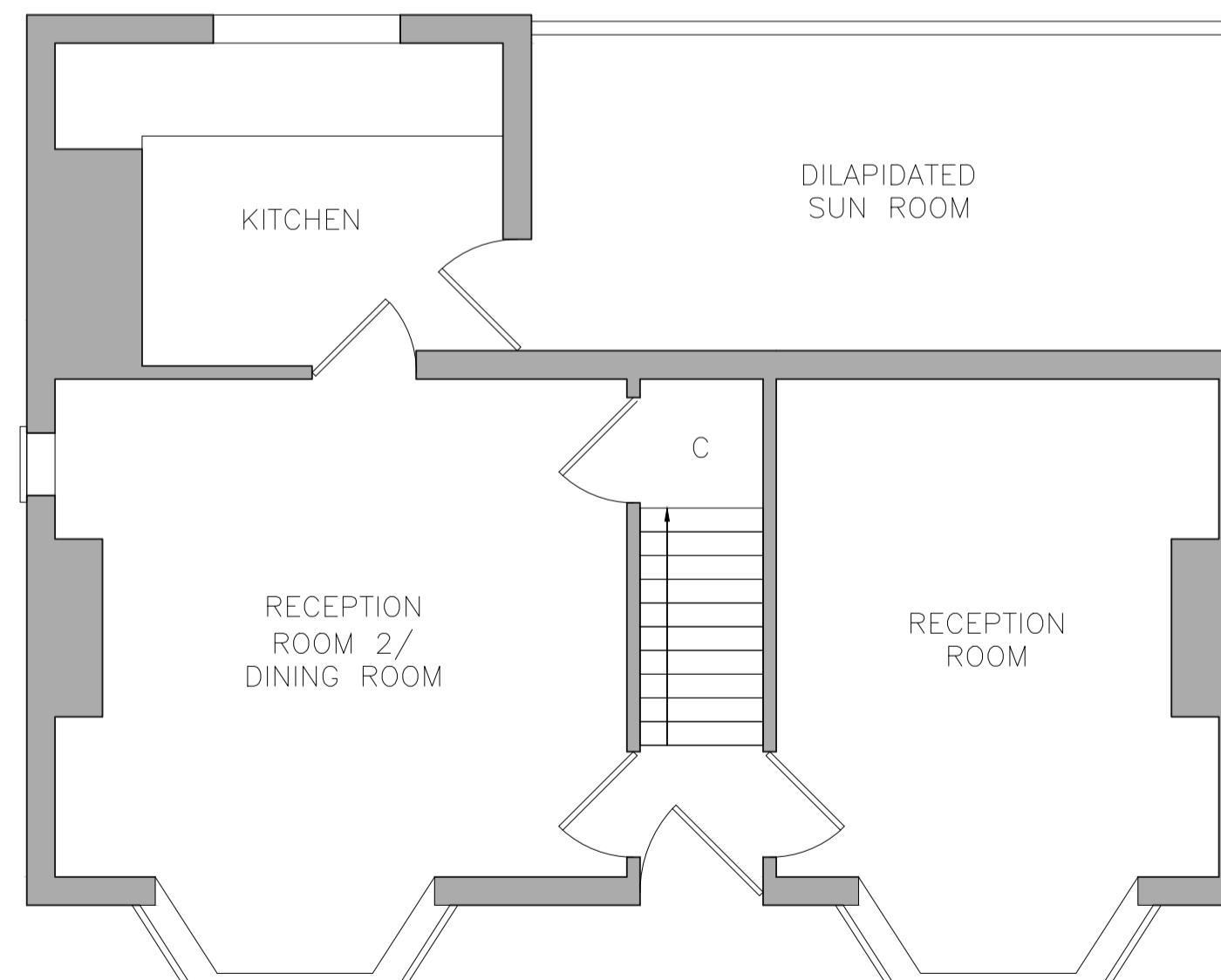
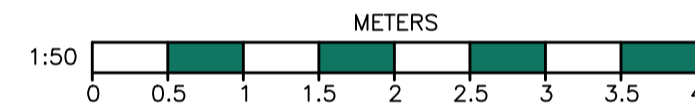

EXISTING GROUND FLOOR PLAN (1:50)

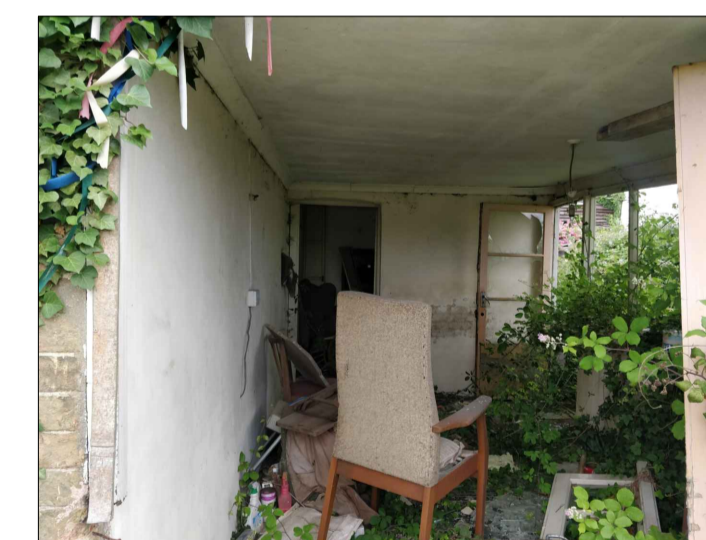
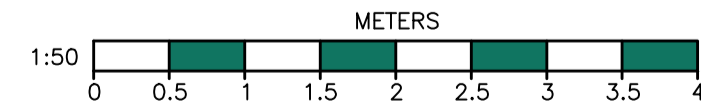

SITE IMAGE REFERENCES

Copyright on all drawings prepared by Morton & Hall Consulting Limited is their property. Drawings and designs may not be reproduced in part or in whole without their written permission.
 Please read, if in doubt ask. Change nothing without consulting the Engineers.
 Contractor to check all dimensions on site before work starts or materials are ordered. If in doubt ask. All dimensions are in mm unless stated otherwise.
 Where materials, products and workmanship are not fully specified they are to be of the standard appropriate to the works and suitable for the purpose stated in or reasonably to be inferred from the drawings and specification. All work to be in accordance with good building practice and BS 8000 to the extent that the recommendations define the quality of the finished work. Materials products and workmanship to comply with all British Standards and COTIA standards with, where appropriate, BS or EC marks.
 All products and materials to be handled, stored, prepared and used or fixed in accordance with the manufacturers current recommendations.
 The contractor is to arrange inspections of the works by the BCO (or NHBC) as required by the Building Regulations and is to obtain completion certificate and forward to the Engineer
 All finishes, insulation and damp-proofing to architect's details

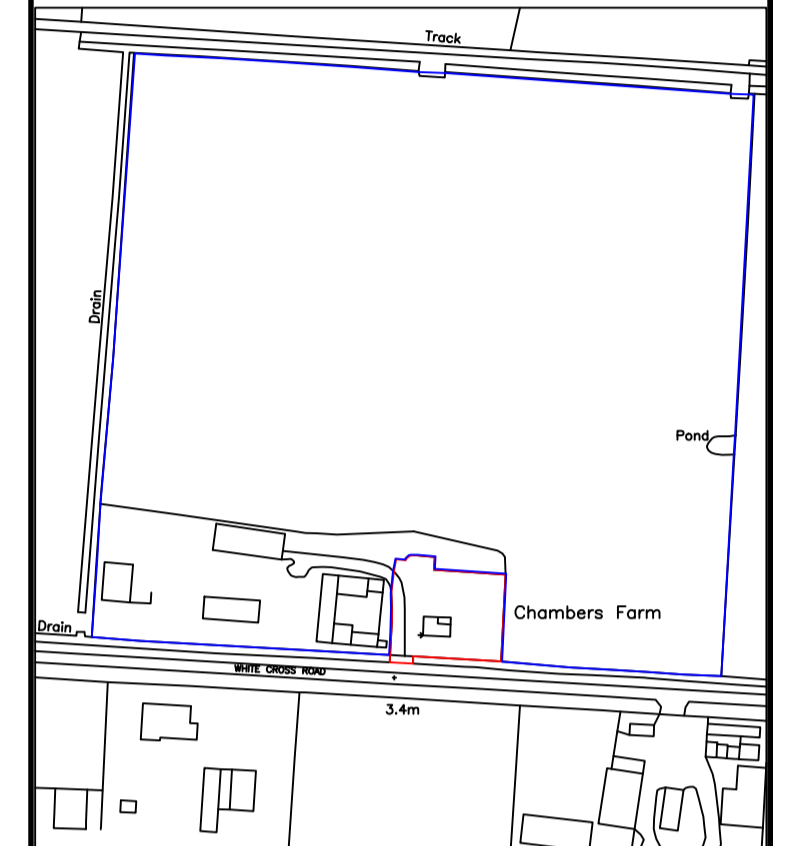

LOCATION PLAN (1:2500)

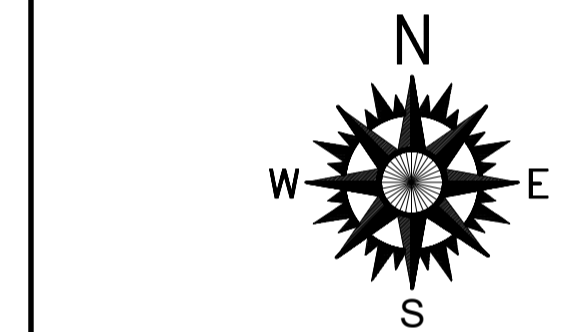

REVISIONS	DATE

MORTON & HALL CONSULTING LIMITED

1 Gordon Avenue, March, Cambridgeshire, PE15 8AJ
 Tel: 01354 655454
 Fax: 01354 660467
 E-mail: info@mortonandhall.co.uk
 Website: www.mortonconsultingengineers.co.uk

ABC Fenland District Council Building Design Awards winner

CLIENT
 Mrs H Goodjohn

PROJECT
 Chambers Farm,
 White Cross Road,
 Wilberton, Cambs,
 CB6 3QB

TITLE
 Existing Block Plans,
 Elevations, Location Plan &
 Reference Images

DRAWN J. Scotcher	DATE OF ISSUE
CHECKED	
DATE Jun 2022	DRAWING NUMBER H8379/01
SCALE AS SHOWN	

EXISTING BUILDING TO BE DEMOLISHED