

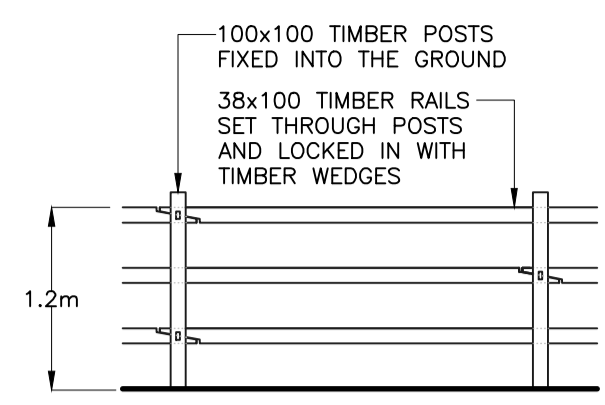

PROPOSED RIGHT HAND SIDE ELEVATION (1:100)



PROPOSED LEFT HAND SIDE ELEVATION (1:100)



TYPICAL POST AND RAIL FENCE DETAIL (1:50)

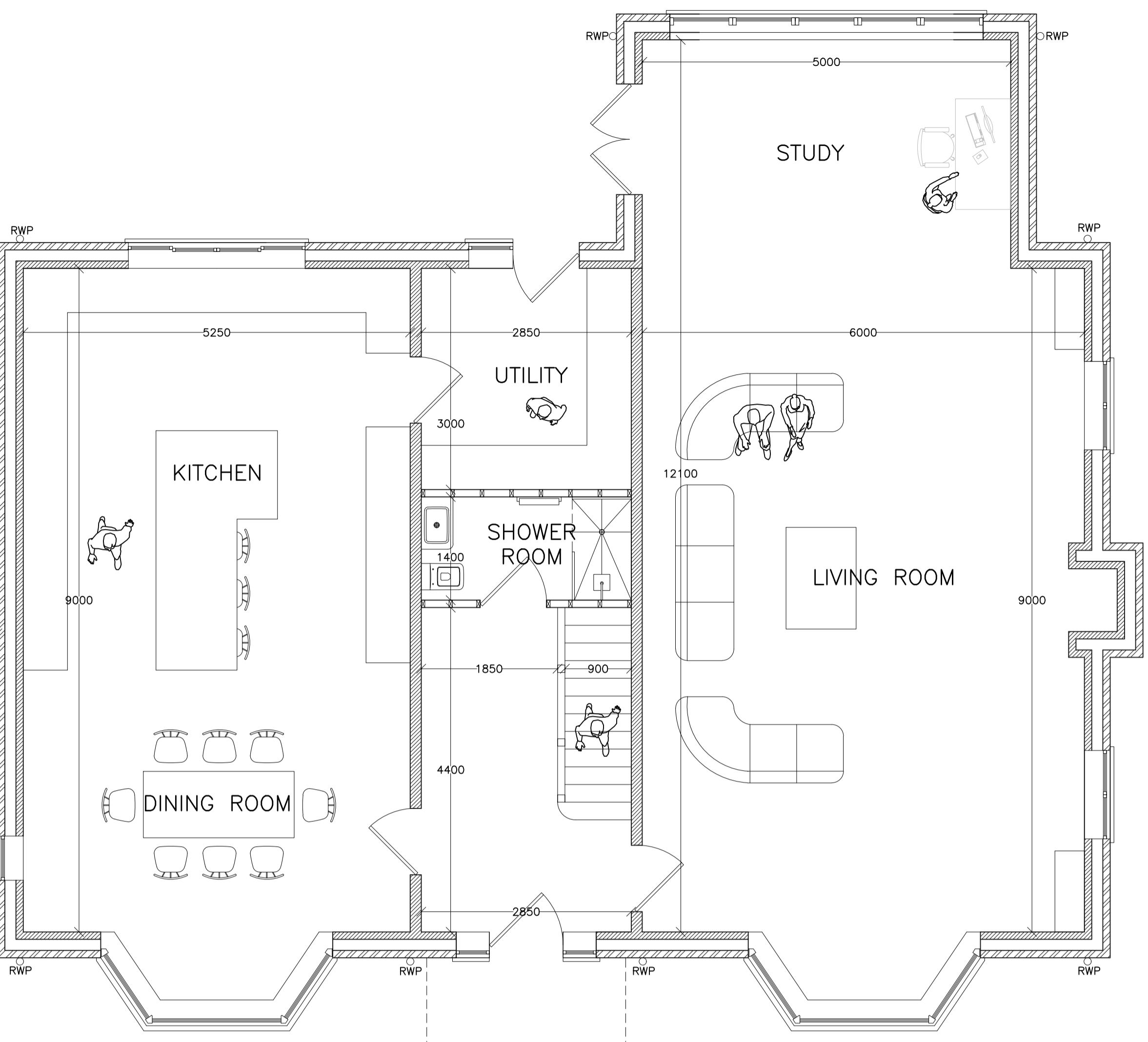
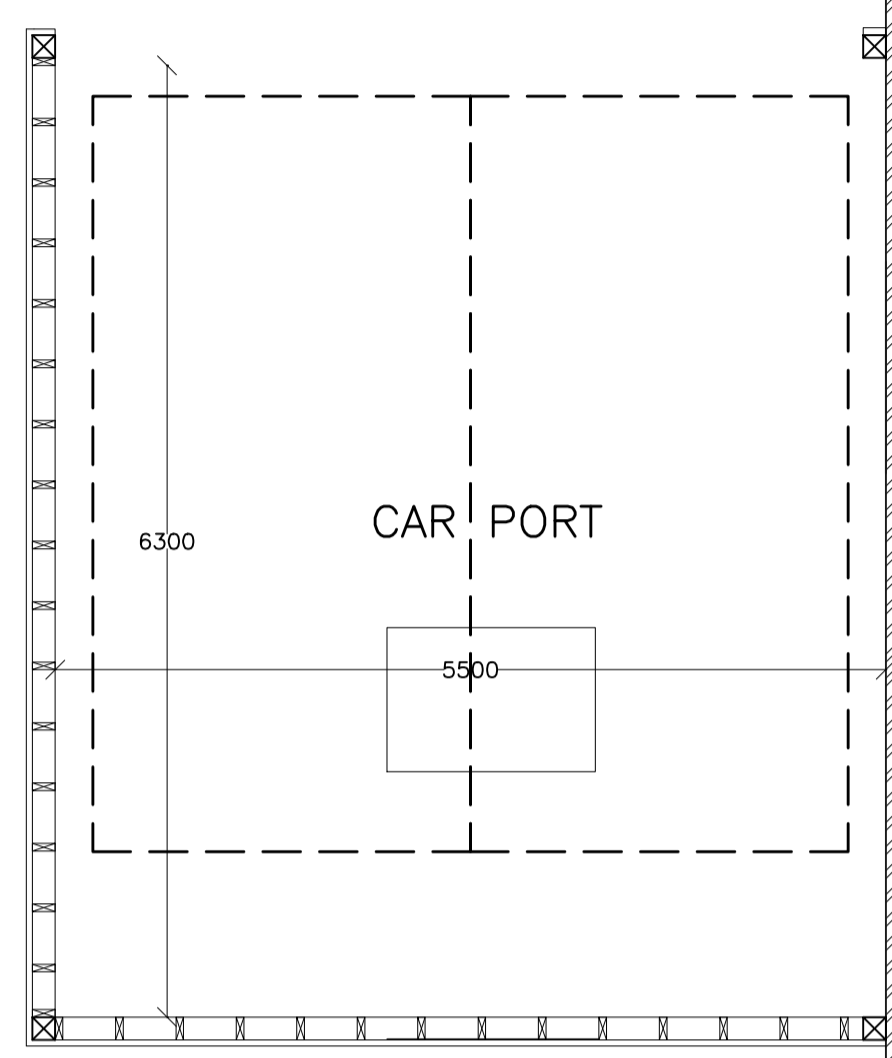

PROPOSED GROUND FLOOR PLAN (1:50)

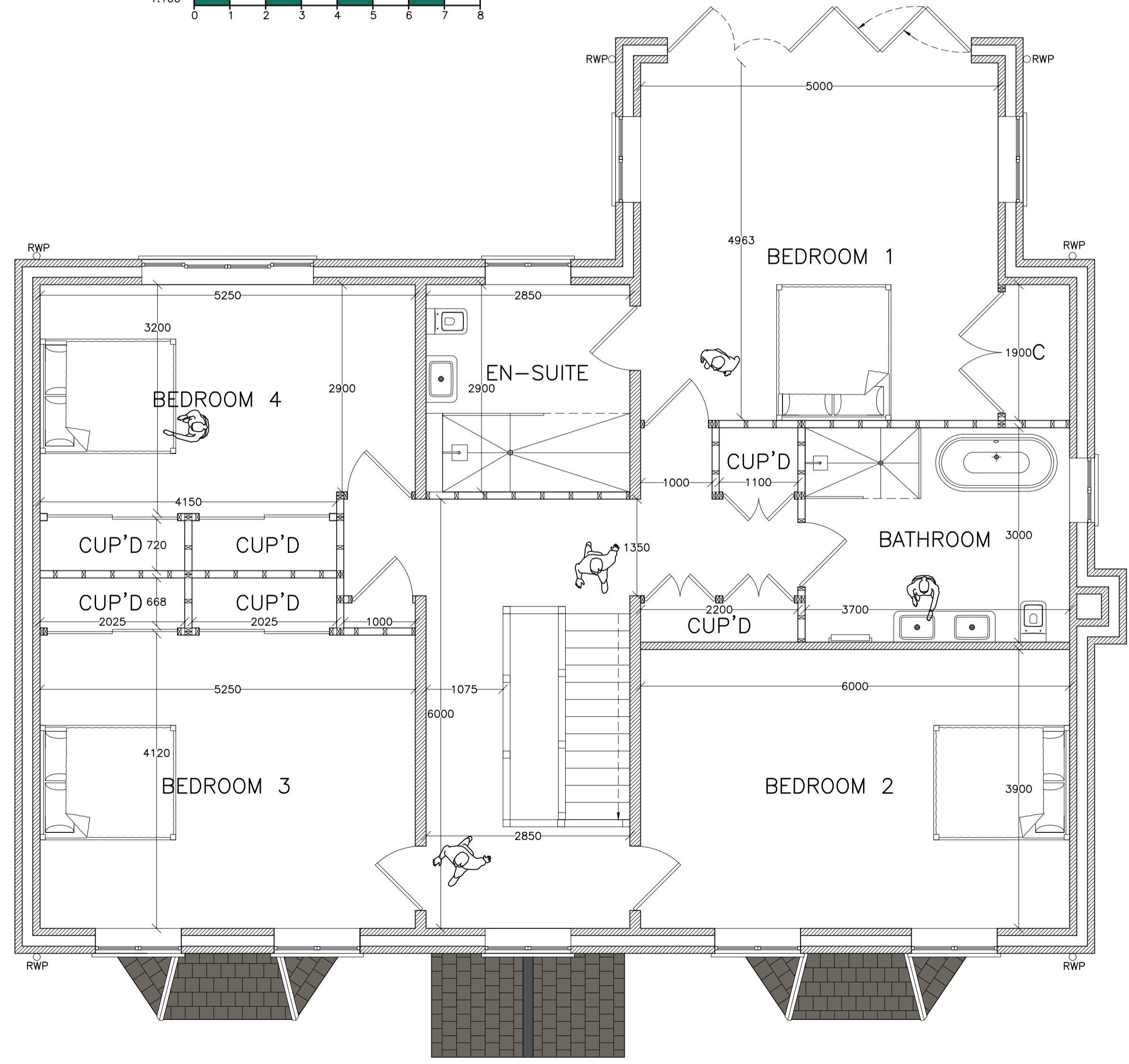
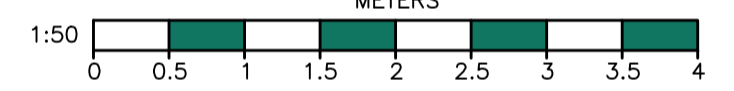

PROPOSED FIRST FLOOR PLAN (1:50)

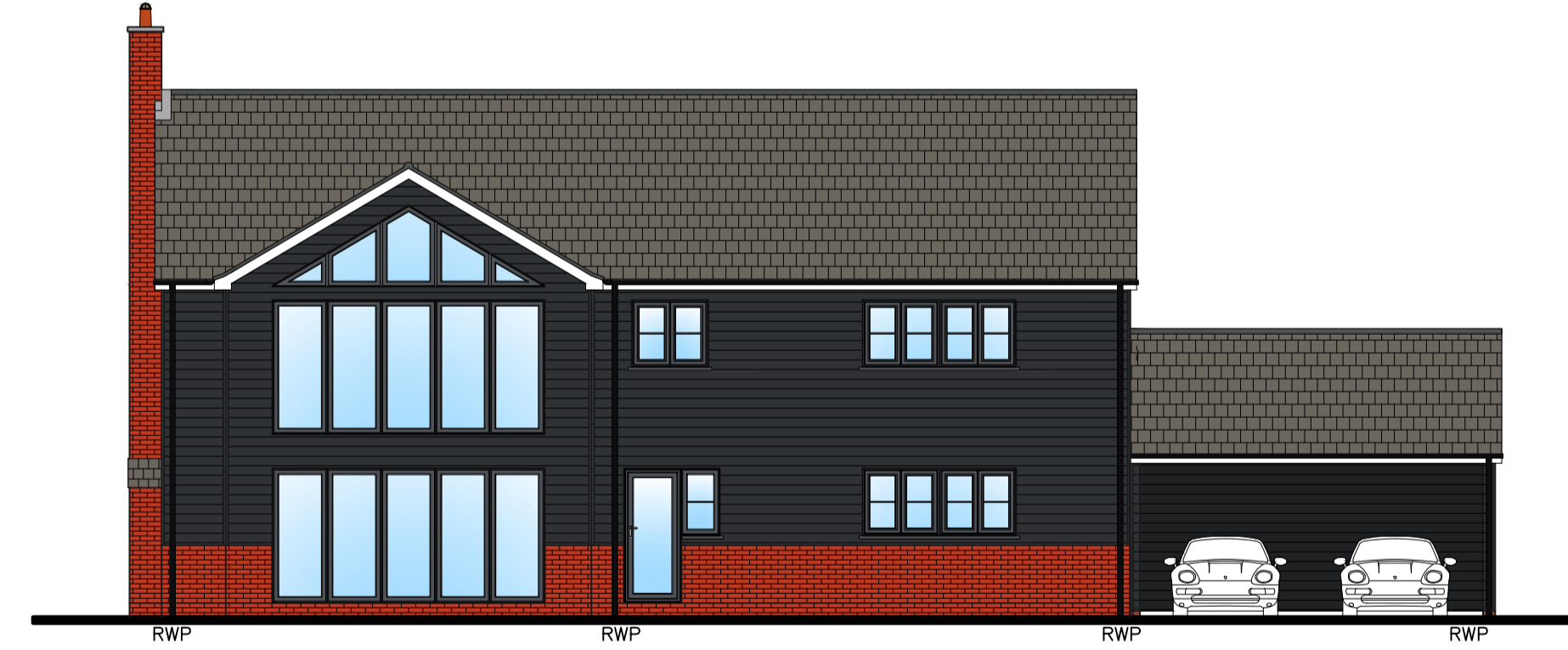
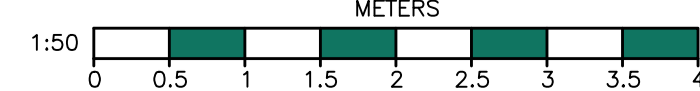

PROPOSED REAR ELEVATION (1:100)

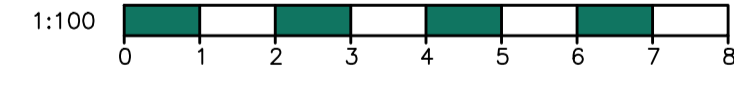

PROPOSED FRONT ELEVATION (1:100)

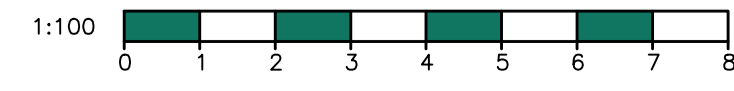

Copyright on all drawings prepared by Morton & Hall Consulting Limited is their property. Drawings and designs may not be reproduced in part or in whole without their written permission. Please read, if in doubt ask. Change nothing without consulting the Engineers. Contractor to check all dimensions on site before work starts or materials are ordered. If in doubt ask. All dimensions are in mm unless stated otherwise. Where materials, products and workmanship are not fully specified they are to be of the standard appropriate to the works and suitable for the purpose stated in or reasonably to be inferred from the drawings and specification. All work to be in accordance with good building practice and BS 8000 to the extent that the recommendations define the quality of the finished work. Materials products and workmanship to comply with all British Standards and COTA standards with, where appropriate, BS or EC marks. All products and materials to be handled, stored, prepared and used or fixed in accordance with the manufacturers current recommendations. The contractor is to arrange inspections of the works by the BCO (or NHC) as required by the Building Regulations and is to obtain completion certificate and forward to the Engineer. All finishes, insulation and damp-proofing to architect's details.

MATERIALS:
 WALL: FORTERRA LBC CLAYDON RED MULTI BRICKWORK- OR SIMILAR AND GRAPHITE BLACK CLADDING (RAL 9011)
 ROOF: MARLEY EDMERRE INTERLOCKING SLATE CONCRETE ROOF TILE
 JOINERY: ANTHRACITE UPVC UNITS
 RAINWATER GOODS: BLACK UPVC GUTTERS & DOWNPIPES
 BOUNDARY : TIMBER POST AND RAIL FENCE TREATMENT (SEE DETAIL FOR EXAMPLE)

REVISIONS	DATE

MORTON & HALL CONSULTING LIMITED

1 Gordon Avenue, March, Cambridgeshire, PE15 8AJ
 Tel: 01354 655454
 Fax: 01354 660467
 E-mail: info@mortonandhall.co.uk
 Website: www.mortonconsultingengineers.co.uk

ABC Fenland District Council Building Design Awards winner Building Excellence in Fenland

CLIENT: Mrs H Goodjohn

PROJECT: Chambers Farm, White Cross Road, Wilberton, Cambs, CB6 3QB

TITLE: Proposed Floor Plans & Elevations

DRAWN: J. Scotcher	DATE OF ISSUE:
CHECKED:	
DATE: Jun 2022	DRAWING NUMBER: H8379/03
SCALE: AS SHOWN	