

Scale 1:30 A3

PROPOSED FIRST FLOOR PLAN FOR
Park View Cottage, Fore Street, Morchard
Bishop EX176NT

For the purpose of planning application
18/07/2022

Drawing ProposedFirstFloorA3

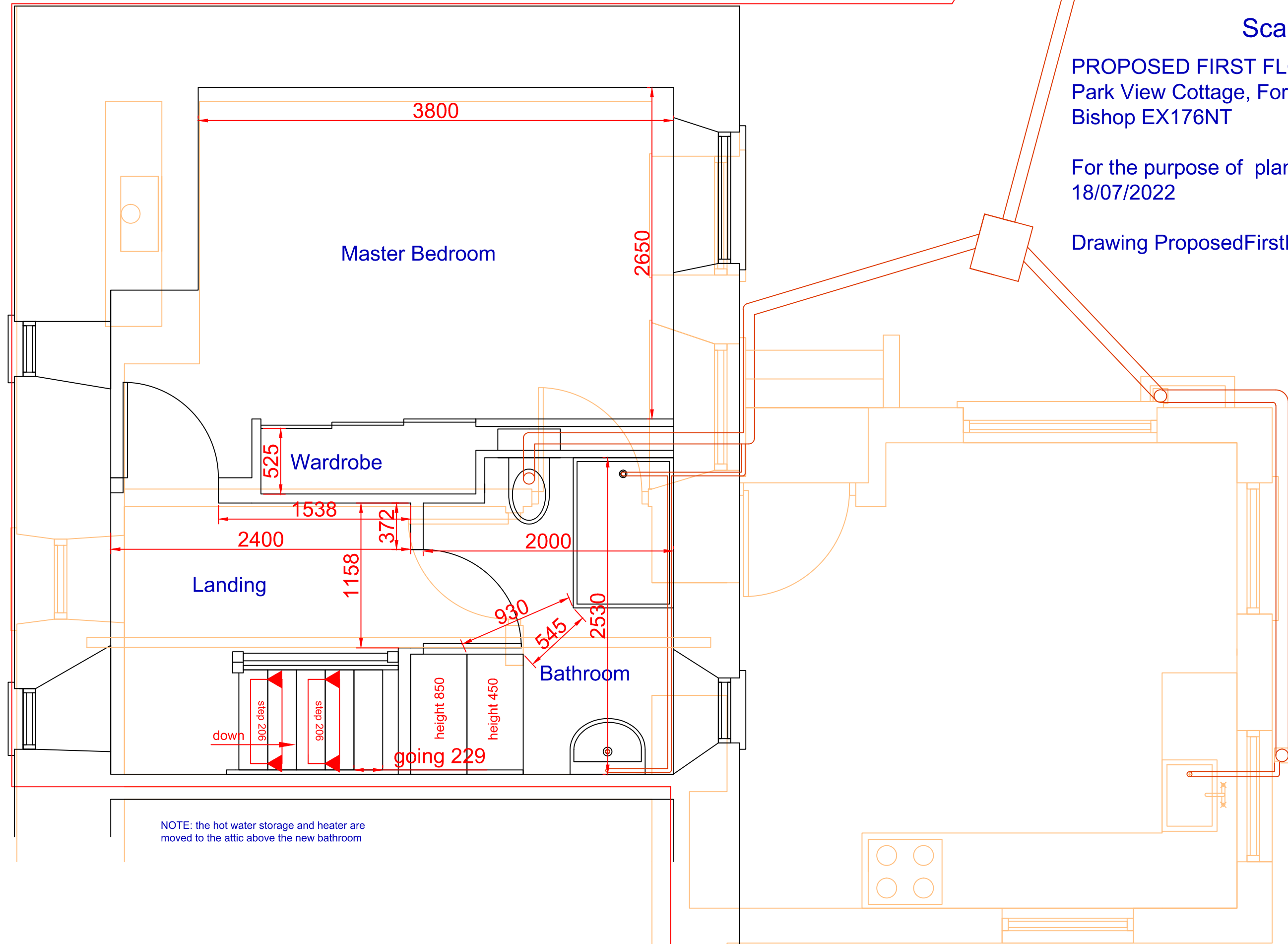

NOTE: the hot water storage and heater are
moved to the attic above the new bathroom

Design and drawing property of

John Lewin,
Cottage carpentry
Park View Cottage
Fore Street
Morchard Bishop
Crediton
EX17 6NT

mail@cottagecarpentry.co.uk
07760 623109

