

1000

Scale 1:30 A3

CURRENT GROUND FLOOR PLAN FOR
Park View Cottage, Fore Street, Morchard
Bishop EX176NT

For the purpose of planning application
18/07/2022
Drawing CurrentGroundFloorA3

RED LINE SHOWS
PROPERTY BOUNDARY

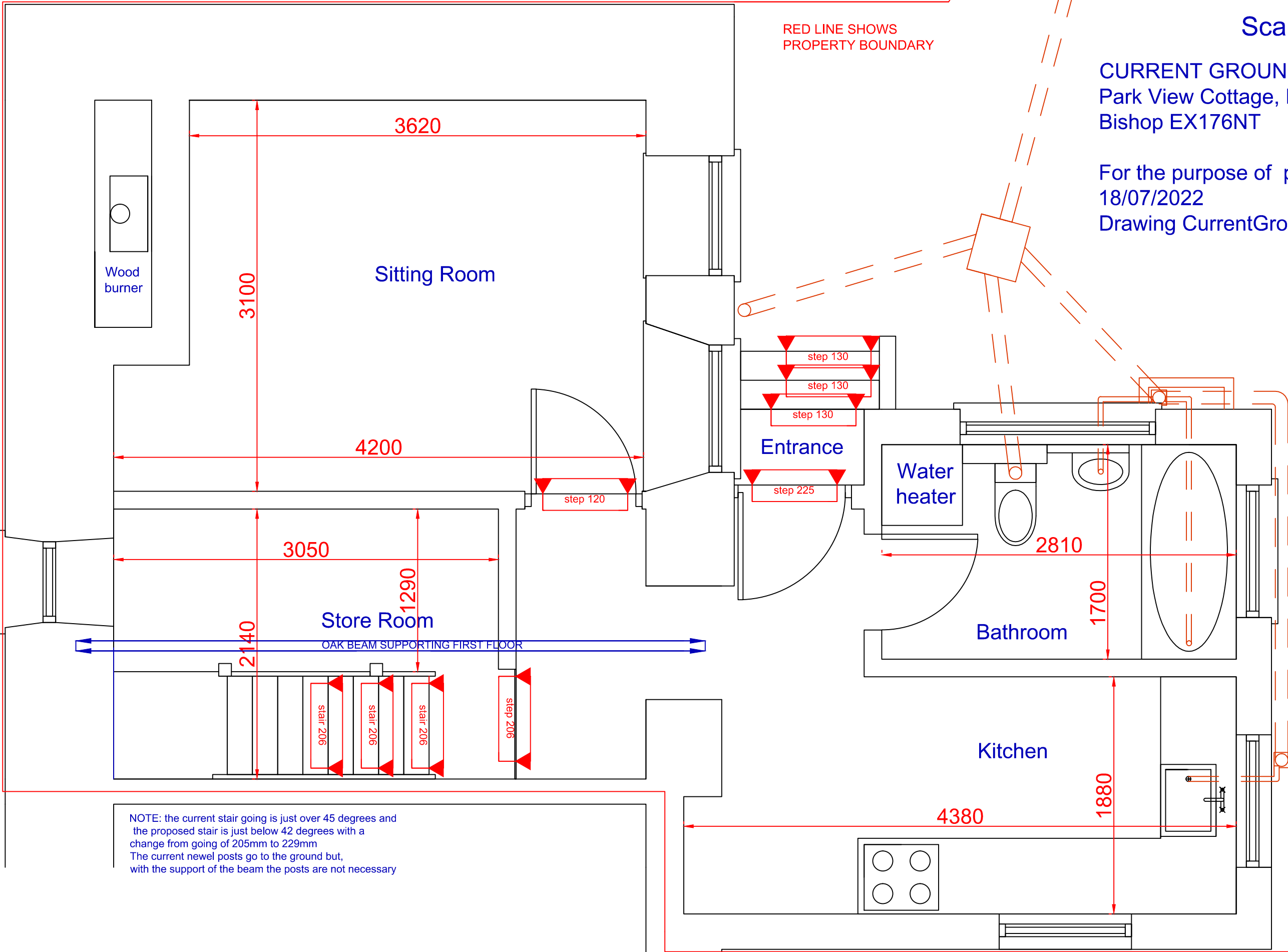

NOTE: the current stair going is just over 45 degrees and
the proposed stair is just below 42 degrees with a
change from going of 205mm to 229mm
The current newel posts go to the ground but,
with the support of the beam the posts are not necessary

Design and drawing property of
John Lewin,
Cottage carpentry
Park View Cottage
Fore Street
Morchard Bishop
Credton
EX17 6NT
mail@cottagecarpentry.co.uk
07760 623109