

KEY

SURFACE MATERIAL

FALL ARREST SYSTEM. MINIMUM 2M FROM THE EDGE OF ROOF SPECIALIST

The roof ' Mansafe ' needs to be a Work Restraint system with measures to prevent operatives on the roof stepping onto the roof lights or falling off the roof edge and shall be designed by the specialist installer.

BRETT MARTIN - INDUSTRIAL ENERGY SAVER ROOFLIGHTS TO 10% OF ROOF AREA

INSULATED ROOF ACCESS HATCH BY BILCO OR SIMILAR

ROOF COVERING: KINGSPAN KS1000 RW COMPOSITE INSULATED TRAPEZOIDAL ROOF CLADDING OR SIMILAR
COLOUR: GOOSEWING GREY XL FORTE, RAL 080 70 05
U-VALUE 0.18 w/m²k

PHOTO VOLTAIC ARRAY TO APPROX. 10% OF ROOF AREA. FUTURE TENANT FITOUT IF REQUIRED.

Roof Legend
1 : 25

Proposed Roof Plan
1 : 200

Do not scale this drawing
ashton smith to be notified of discrepancies in figured dimensions
Contractors must check all dimensions from site
This drawing is copyright and is for use on this site only
This drawing is to be used solely for information as entitled
For other information refer to the latest revision of any cross-referenced drawing

LOCATION PLAN:

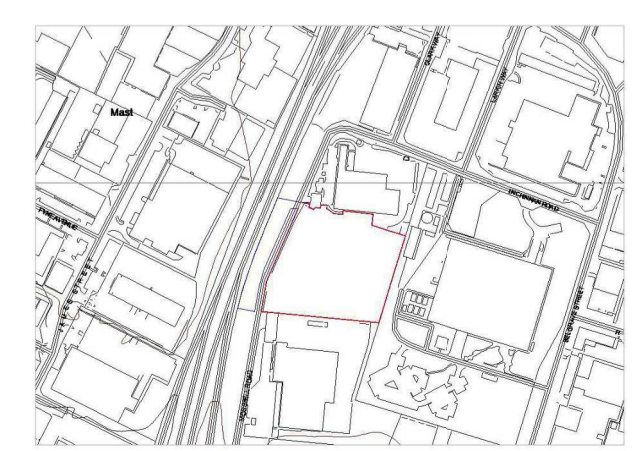

NOTES:

REV	DATE	DESCRIPTION	DRAWN BY	CHECK BY
P4	26/07/2022	Final Planning Issue	SP	RB
P3	19/07/2022	DDA Shower added/ PV panels indicated/ Bin Store added	SP	RB
P2	15/07/2022	Planning Issue	SP	RB
P1	08/07/2022	Planning Issue For Comment	SP	RB

PROJECT TITLE Warehouse Proposal			
DRAWING TITLE PROPOSED ROOF PLAN			
RIBA STAGE	STATUS	DRAWN BY	CHECKED BY
01	PRELIMINARY	SP	RB
SHEET	SCALE	DATE	SUITABILITY
A1	As indicated	06/27/22	S0
DRAWING NO. MOSS-ASA-ZZ-ZZ-ZZ-D-A-0007_(S0-P4)		REVISION	
BIM MODEL NUMBER: MOSS-ASA-ZZ-WH-ZZ-M3-A-0001_(S0-P01)			

CLIENT

Bellshill Property Limited

AshtonSmith
Beyond Design

Ashton Smith, Belvedere House, 2 Victoria Avenue, Harrogate, North Yorkshire, HG1 3EL
Tel: 01423 522882 Fax: 01423 565104
www.ashtonsmith.co.uk

JOB NO. **22047**