

1 Longitudinal Section A-A
1 : 200

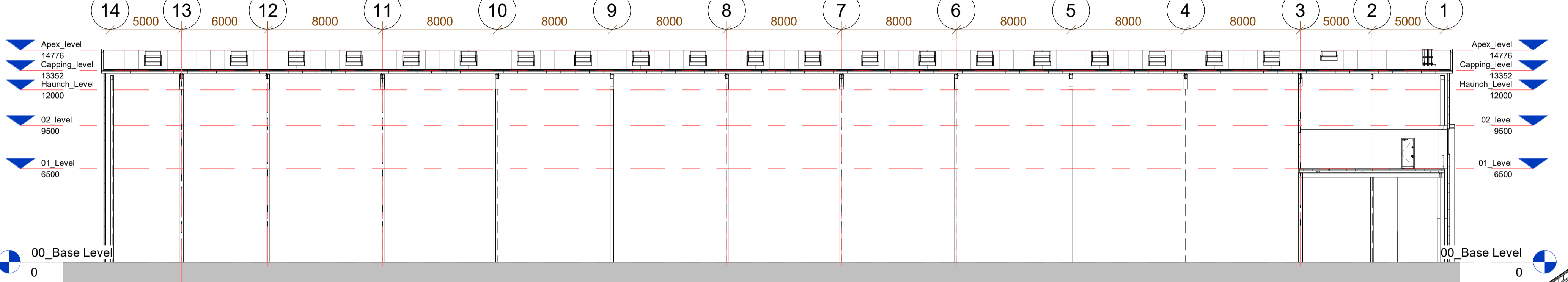

2 Longitudinal Section B-B
1 : 200

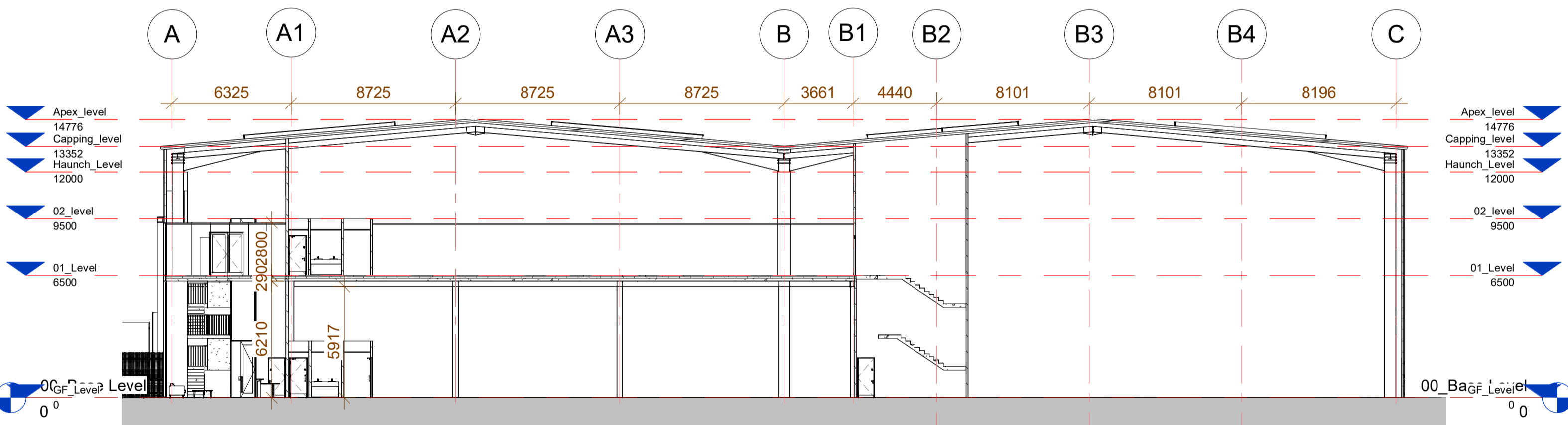
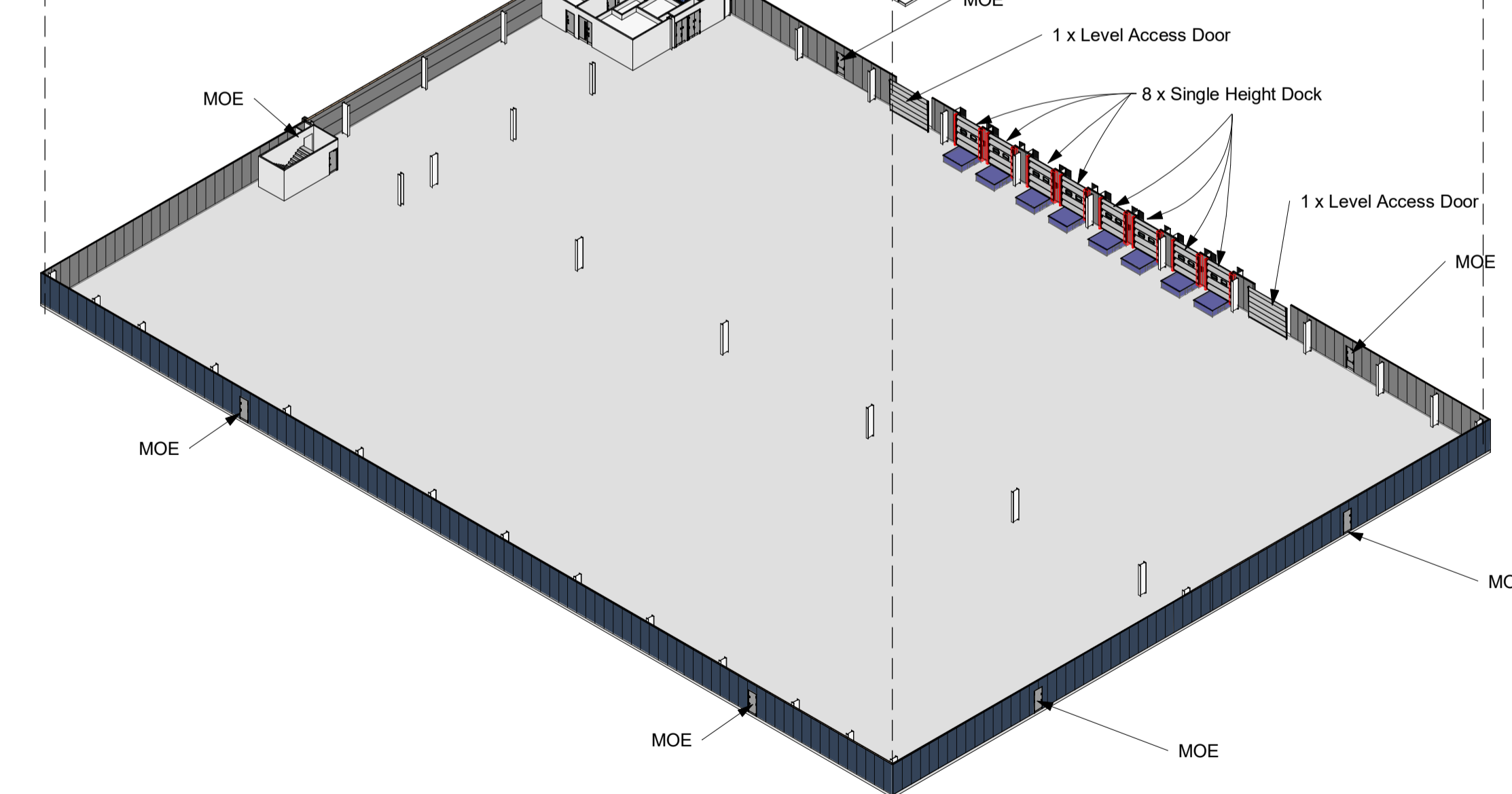
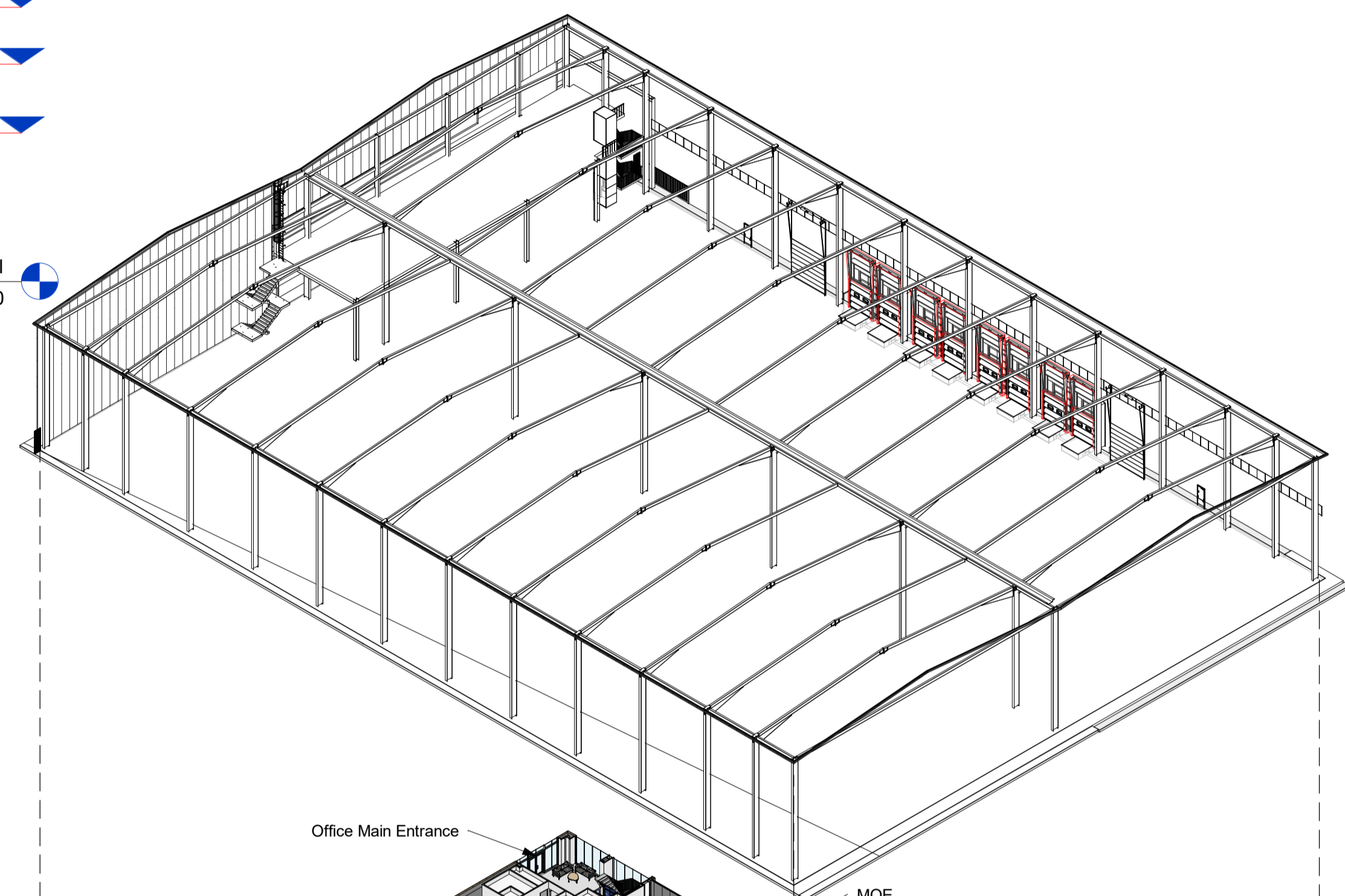

3 Cross Section C-C
1 : 200

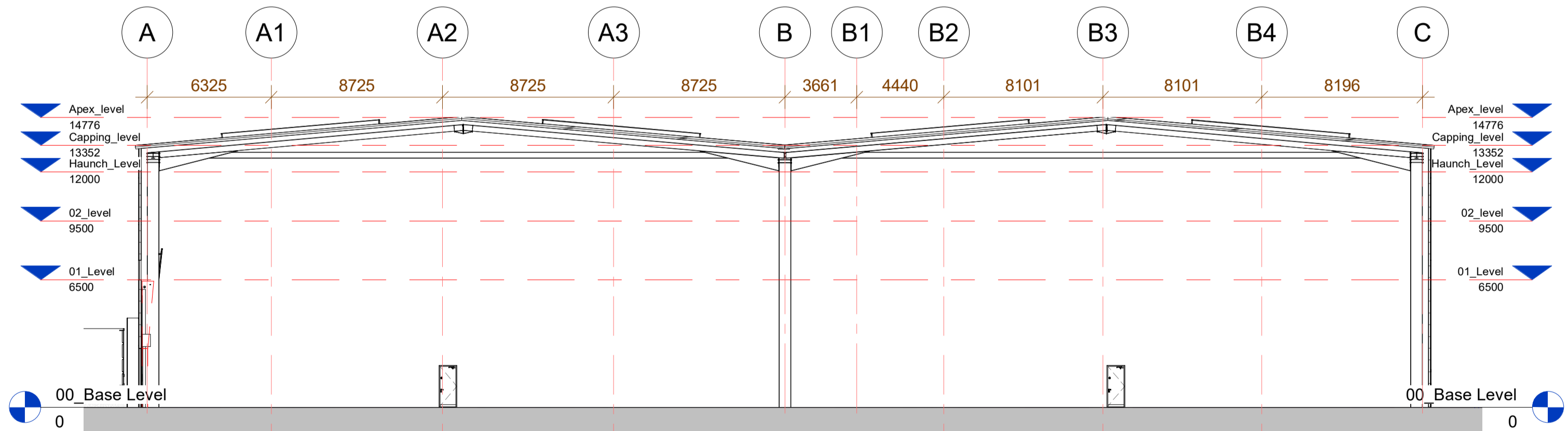

4 Cross Section D-D
1 : 200

Do not scale this drawing.
Ashton Smith to be notified of discrepancies in figured dimensions.
Contractors must check all dimensions from site.
This drawing is copyright and is for use on this site only.
This drawing is to be used solely for information as entitled.
For other information refer to the latest revision of any cross-referenced drawing.

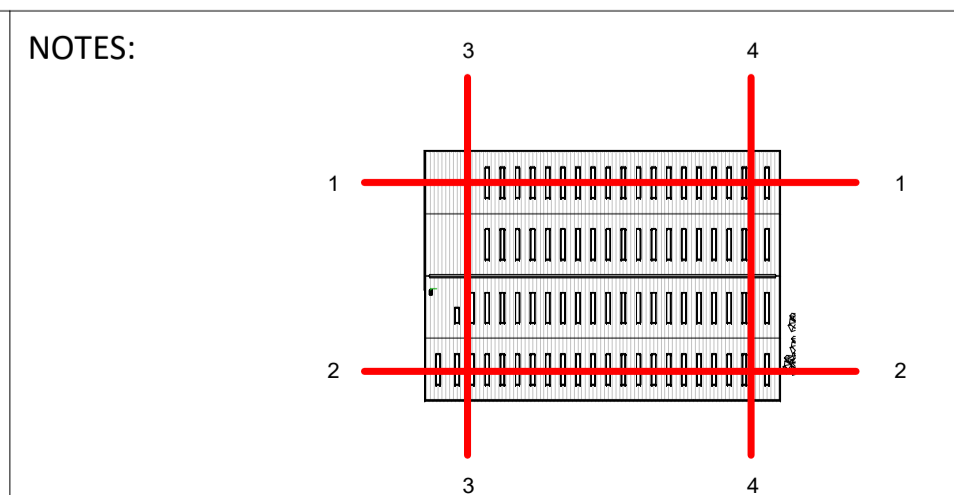
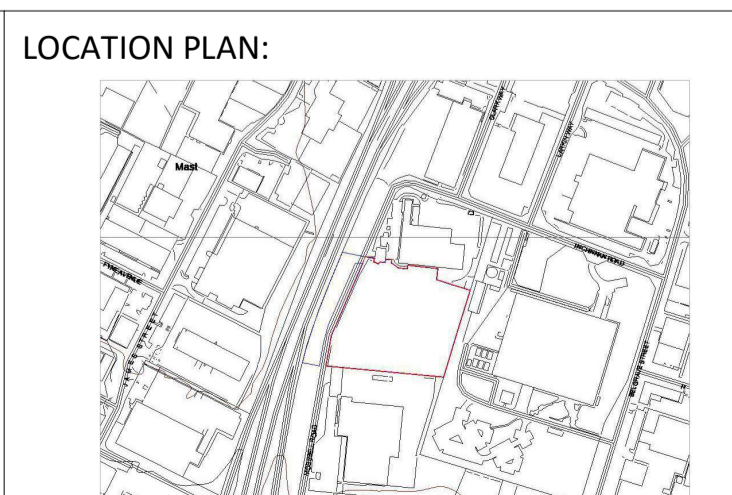

| REV | DATE | DESCRIPTION | DRAWN BY | CHECK BY |
|-----|------------|--|----------|----------|
| P4 | 26/07/2022 | Final Planning Issue | SP | RB |
| P3 | 19/07/2022 | DOA Shower added/ PV panels indicated/ Bin Store added | SP | RB |
| P2 | 15/07/2022 | Planning Issue | SP | RB |
| P1 | 08/07/2022 | Planning Issue For Comment | SP | RB |

| | | | |
|--|--------------|----------|-------------|
| PROJECT TITLE Warehouse Proposal | | | |
| DRAWING TITLE PROPOSED BUILDING SECTIONS | | | |
| RIBA STAGE | STATUS | DRAWN BY | CHECKED BY |
| 01 | PRELIMINARY | SP | RB |
| SHEET | SCALE | DATE | SUITABILITY |
| A1 | As indicated | 06/24/22 | S0 |
| DRAWING NO. MOSS-ASA-ZZ-ZZ-ZZ-D-A-0006 (S0-P4) | | REVISION | |
| BIM MODEL NUMBER: MOSS-ASA-ZZ-WH-ZZ-M3-A-0001 (S0-P01) | | P4 | |

CLIENT
Bellshill Property Limited

Ashton Smith, Belvedere House, 2 Victoria Avenue, Harrogate, North Yorkshire, HG1 3EL
Tel: 01423 522882 Fax: 01423 565104
www.ashtonsmith.co.uk

JOB NO. **22047**