

proposed east elevation

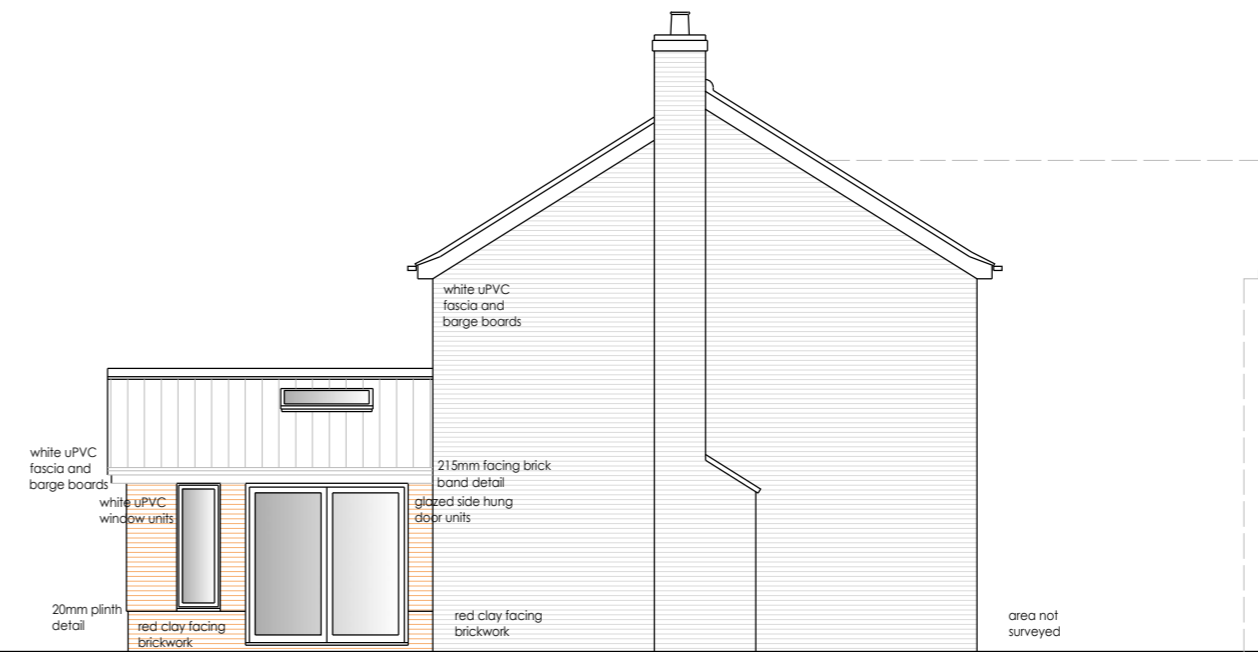

proposed west elevation

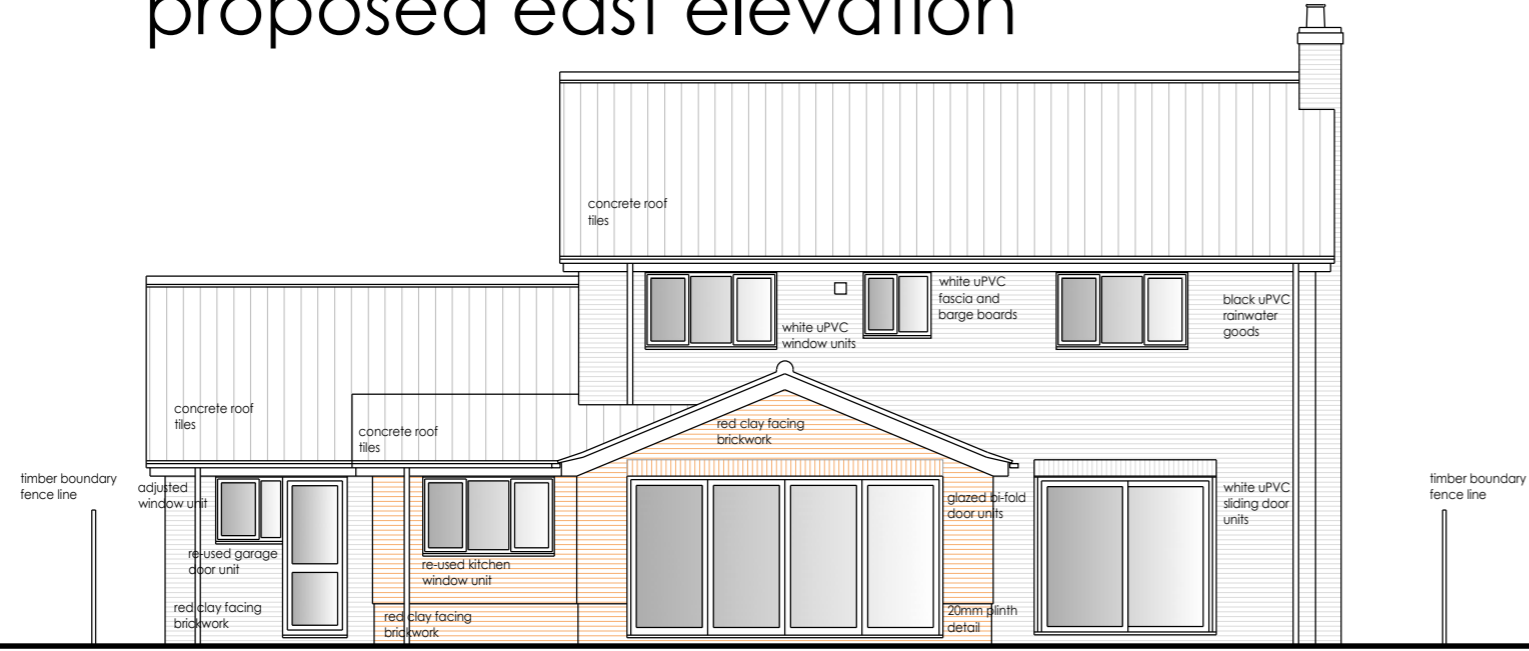

proposed north elevation

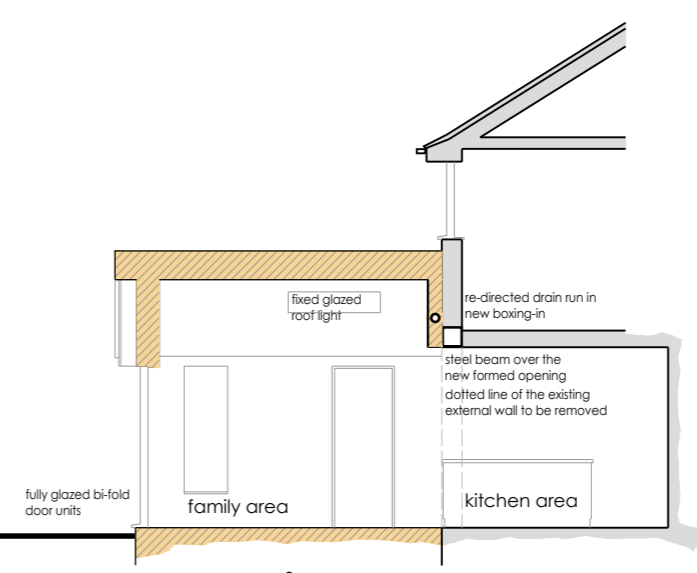

section on a-a

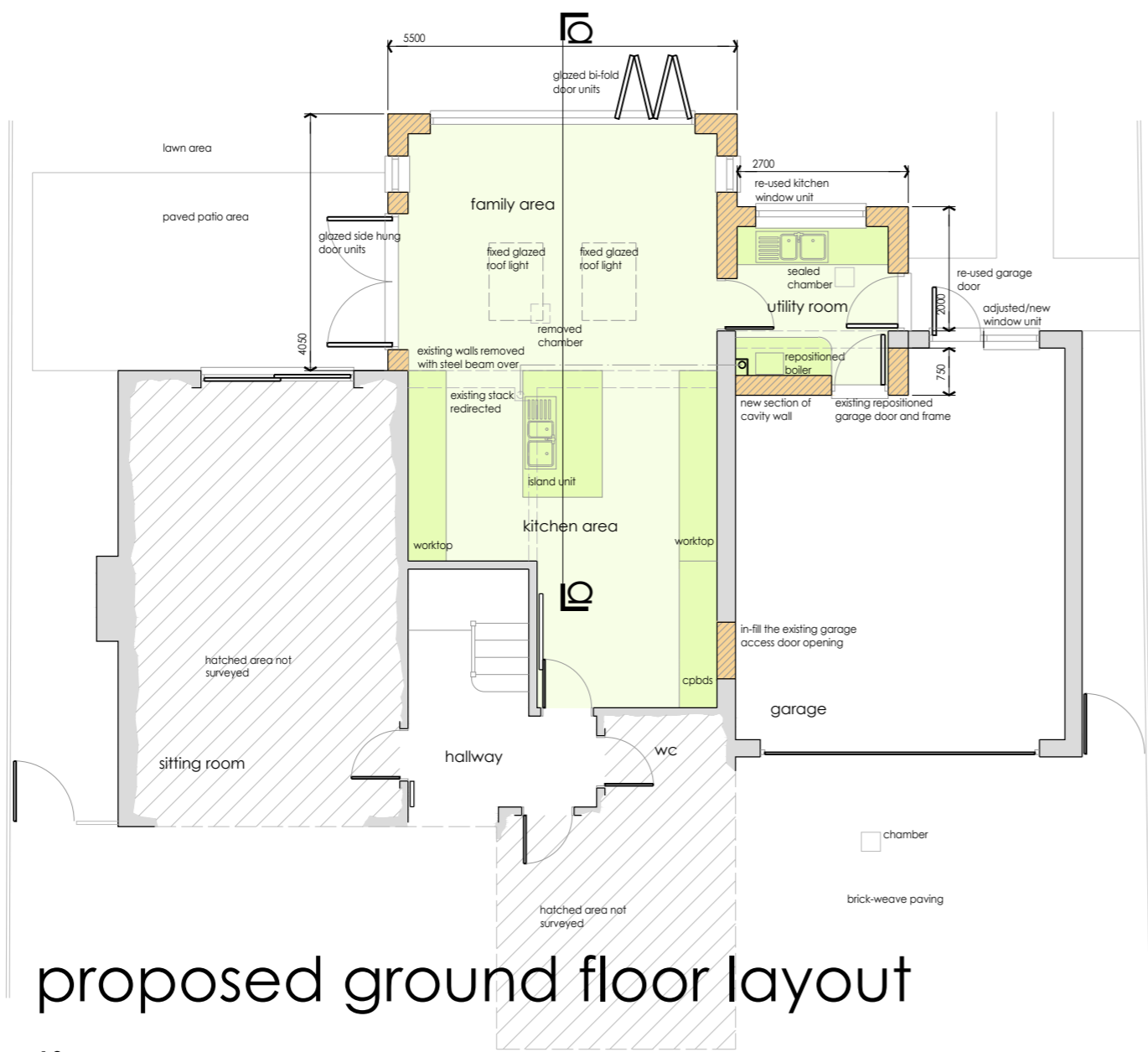

proposed ground floor layout

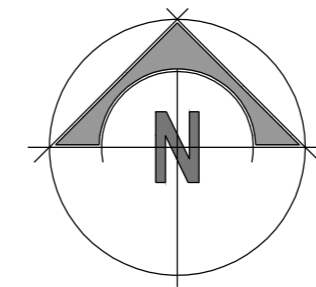

proposed details - scheme three

kitchen extension for fiona & geoffrey walton
 cheriton . all saints close . wicklewood . norfolk . NR18 1QT
 date june 2022
 job FW/1782

scale 1:100 A2
 dwg SK02

andrew p r love architecture . design . planning

cherry tree farm . wymondham road . bunwell . norfolk . nr16 1nb telephone . 01953 789911

e-mail . info@andrewprloveadp.co.uk website . www.andrewprloveadp.co.uk

any discrepancy to be reported to andrew p r love architecture . design . planning . ltd
 all dimensions to be checked on site
 © this drawing and all content is the copyright of andrew p r love architecture . design . planning ltd

