

**PLANNING**

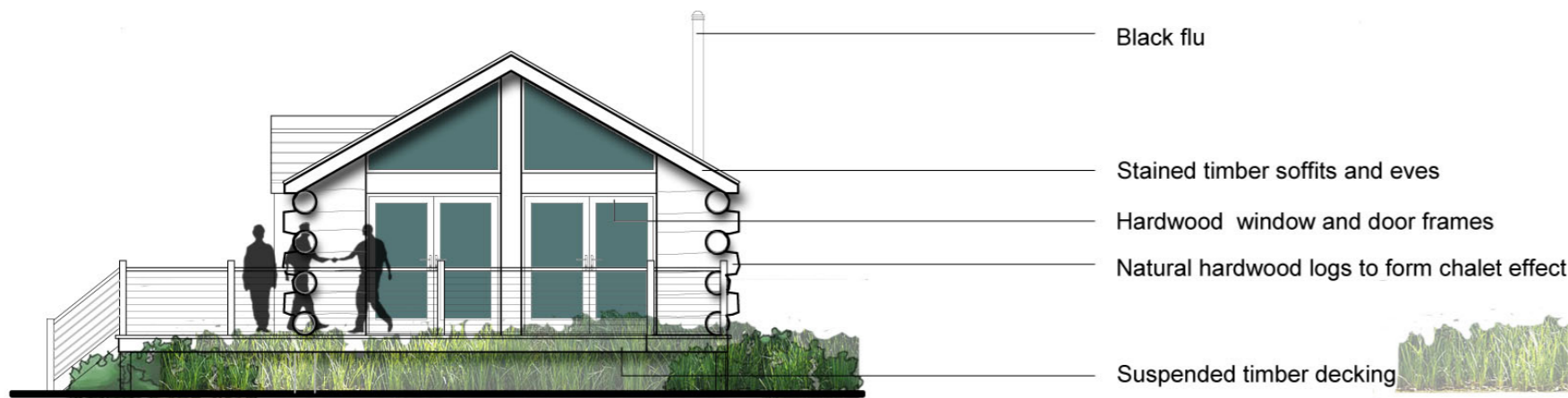

**Front Elevation**

- Black flu
- Stained timber soffits and eaves
- Hardwood window and door frames
- Natural hardwood logs to form chalet effect
- Suspended timber decking



**Side Elevation**



**Rear Elevation**

- Blue/ black roof tiles
- Natural hardwood logs to form chalet effect
- Log protrusions
- Tensile balustrading with timber uprights



**Side Elevation**

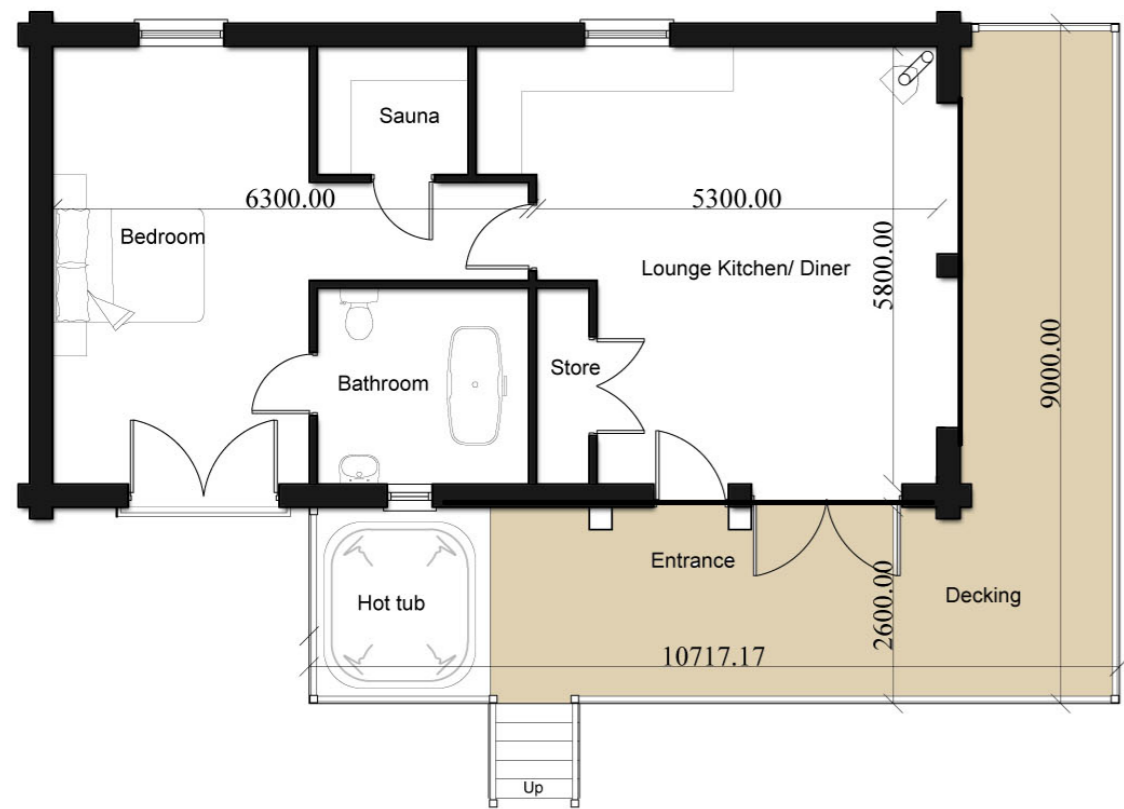

**2 no. Person Chalet Floor Plan**  
Gross internal floor area = 67.8 sqm

Rev	Details	Date/Chk
CLIENT		
<b>Mr. D. Fletcher</b>		
PROJECT		
Proposed leisure development Land opposite the Hand and Diamond public house, Coedway, Powys		
DRAWING		
Proposed 2 no. person chalet (Units 2 and 3)		
DRAWING NUMBER	REVISION	SCALE@A2 DATE 1:100 17.12.2020 DRAWN BY CHECKED BY RGC
20/10483/104		



architect town planning building surveying  
Barn 5a  
Sutton Hall Farm, Sutton Maddock  
Shropshire TF119NQ  
Tel 01952 730 492 Fax 01952 730 492/863