

NOTES

This drawing is copyright and must not be reproduced in any form without written consent of Enhance Architecture Ltd

This drawing is for planning purposes only. Any dimensions used must therefore be verified on site and contractors / sub-contractors who follow them do so at their own risk.

NB. Any dims provided in brackets are indicative only - setting out is likely to be determined by other criteria.

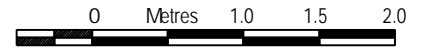

Scale 1:50

NOT FOR CONSTRUCTION

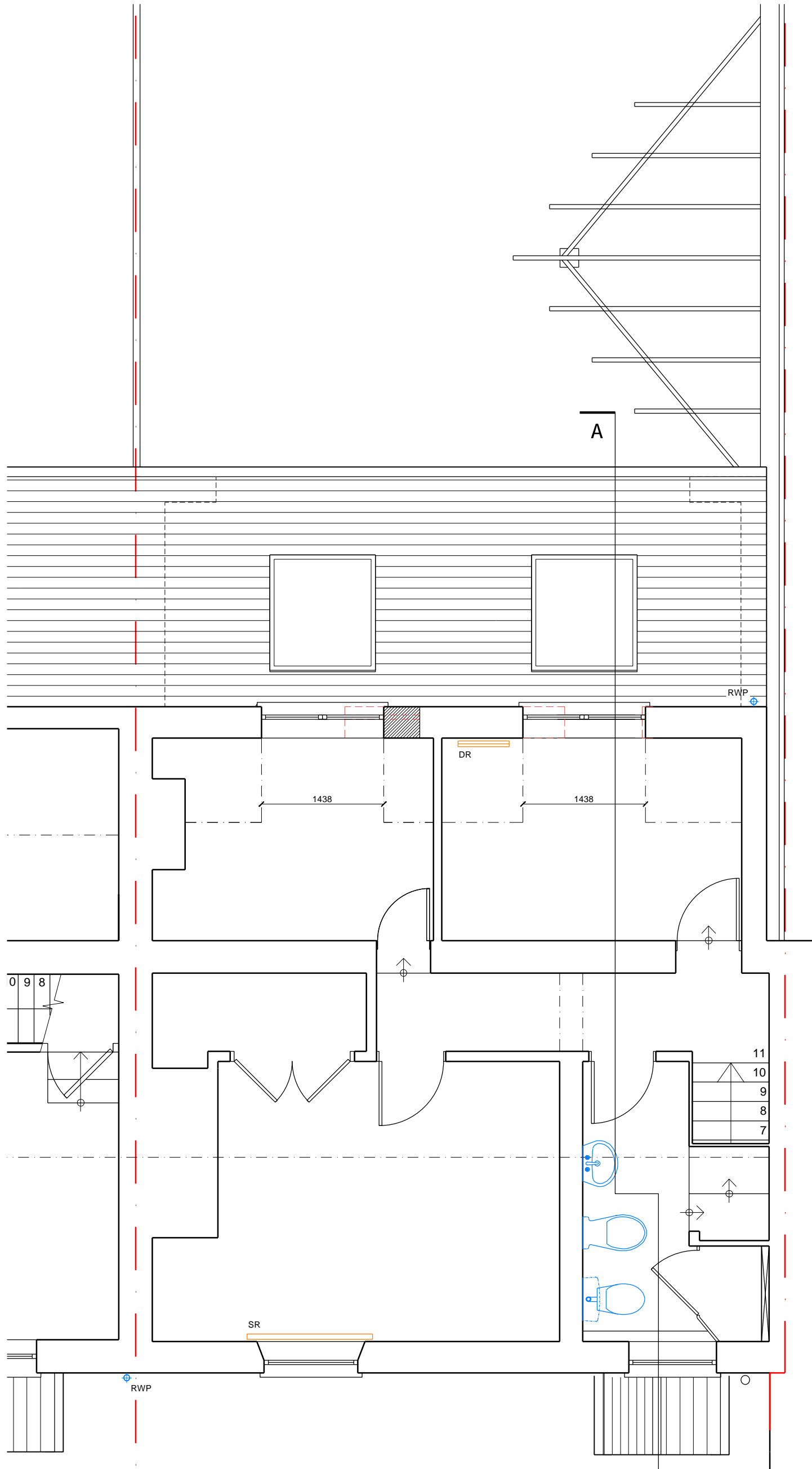

First Floor Plan

Rev	Date	Revision
-----	------	----------

Clients: Richardson

Project: Greenview, Purton, Berkley, GL13 9HP
Single storey rear extension

Drawing: First floor plan
PROPOSED



1 Grosvenor Road, Bristol, BS2 8XD

Drawing Number: 2212_GV_D102
Revision: *

Scale: 1:50 @A3
Date: 07.2022
Drawn: CS