

Proposed Site/ Block Plan (scale 1:500)

Crown copyright 2022. Supplied by copla ltd trading as UKPlanningMaps.com a licensed Ordnance Survey partner (100054135).
Data licence expires 29 June 2023. Unique plan reference: v4d/818646/1106727

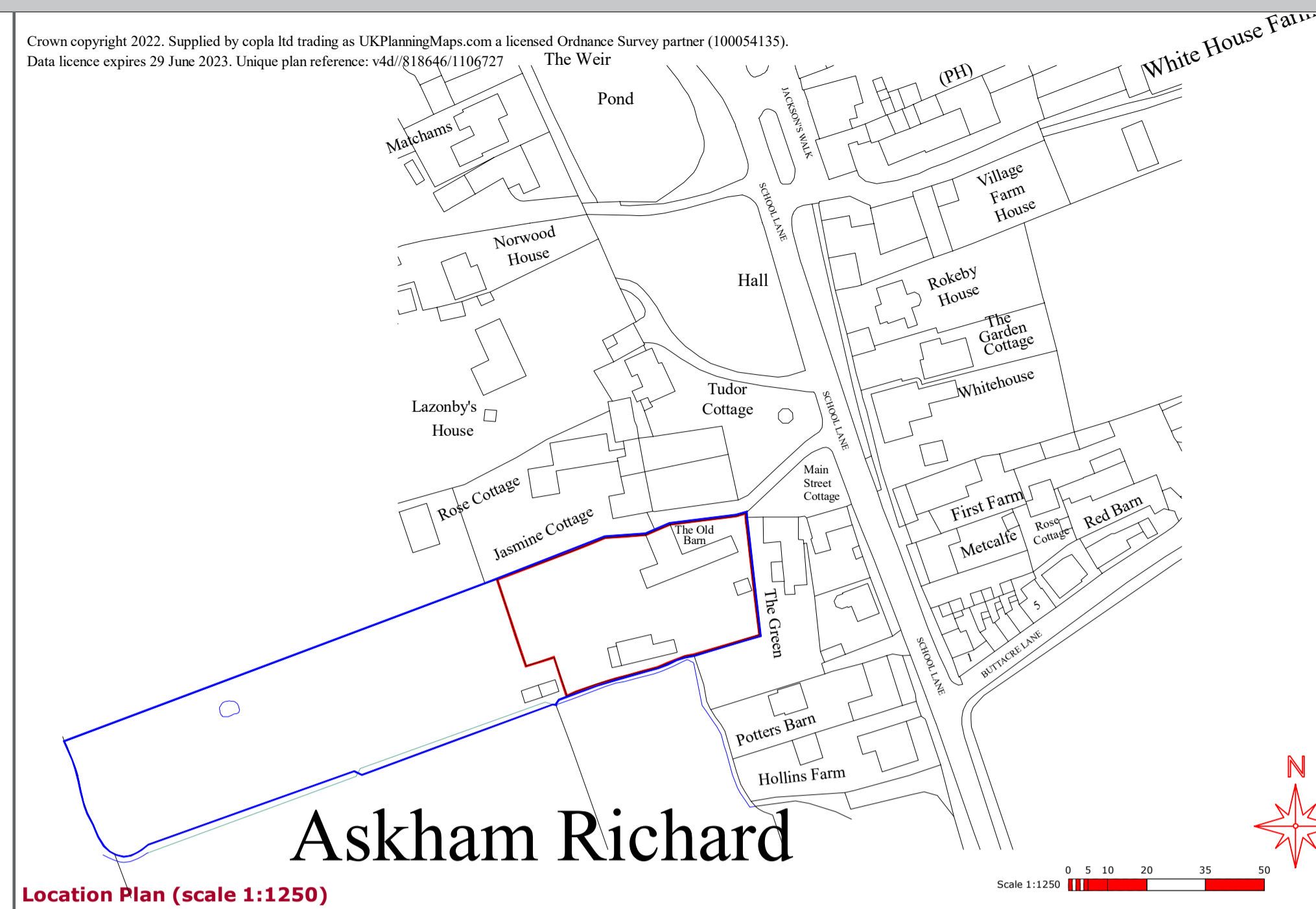

Location Plan (scale 1:1250)

The drawings do not take into account any structural elements or calculations which must be obtained from a qualified Structural Engineer.
All building, electrical, plumbing, heating & structural works to be carried out in conjunction with the relevant BS standards.
Approval from a Building control officer & structural report from a structural engineer will be required.
All building & services finer details, finishes & decorations to be agreed with the client & main contractor.
All related building works, ground works & drainage works will require relevant investigation & testing to determine conditions & relevant works in line with BS standards & this to be agreed with a licensed building control officer.
All work to be carried out in accordance with the building regulations and the planning permission requirements of the local building control & planning authority.
For health & safety information, refer to the main contractors health & safety risk assessments & method statements.
The drawing is for information & pricing purposes only.
All dimensions are to be double checked & verified onsite by the Main Contractor before any construction work commence.

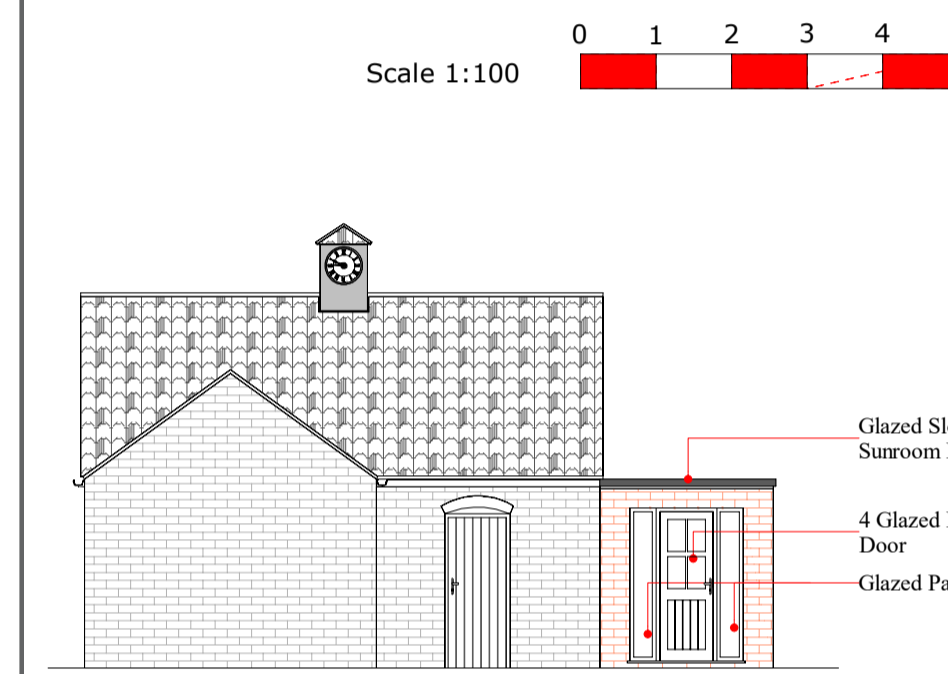

Proposed East Elevation (scale 1:100)

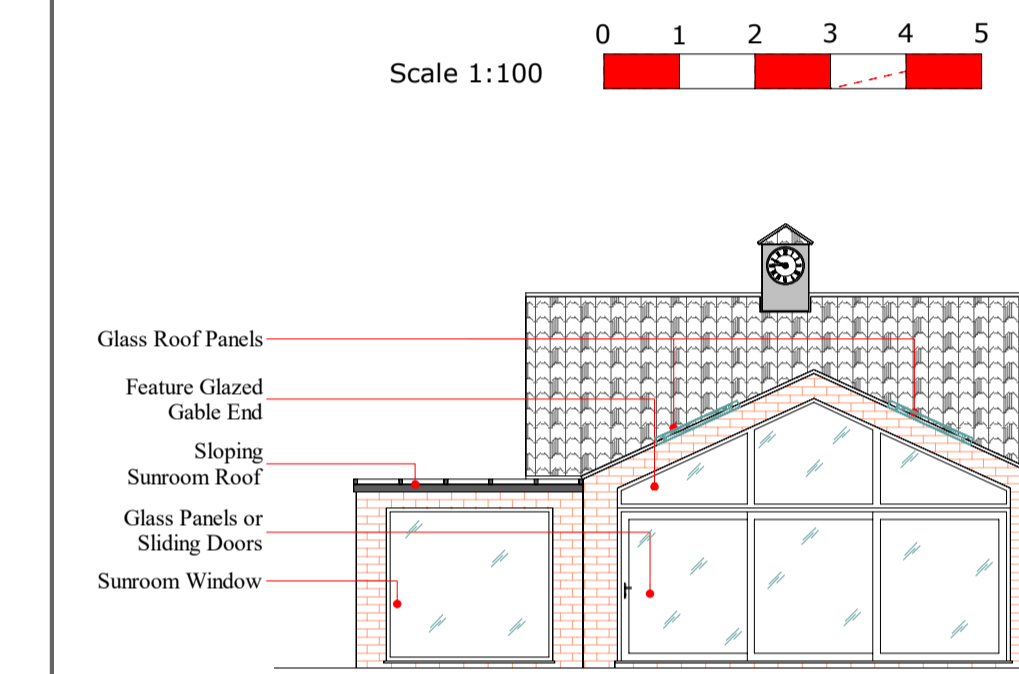

Proposed West Elevation (scale 1:100)

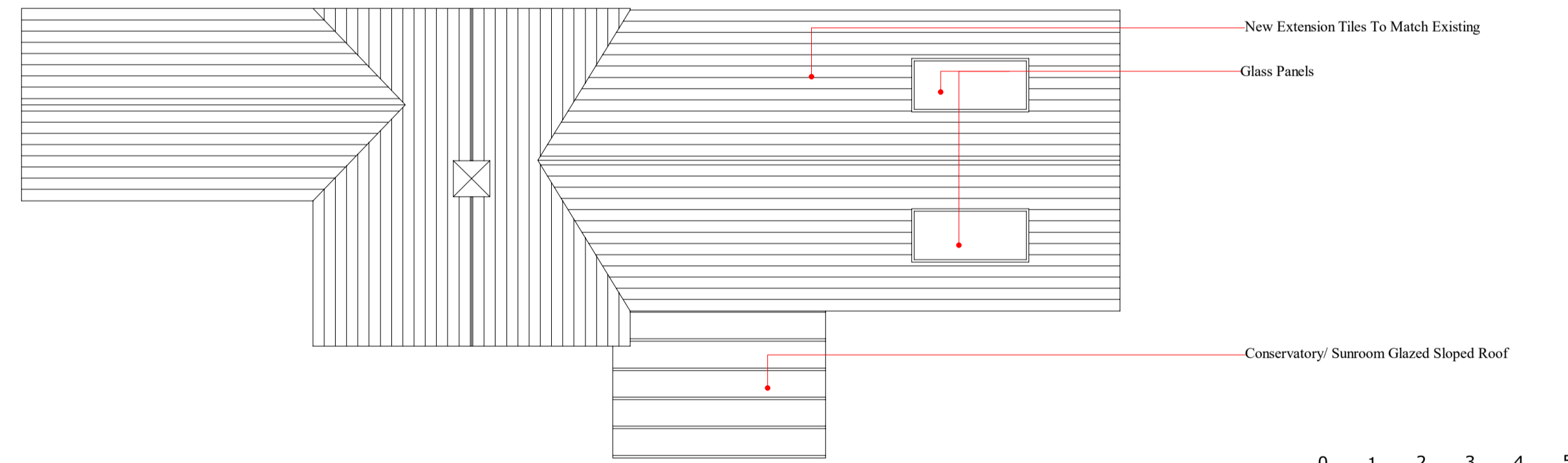

Proposed Roof Plan (scale 1:100)



Proposed North Elevation (scale 1:100)

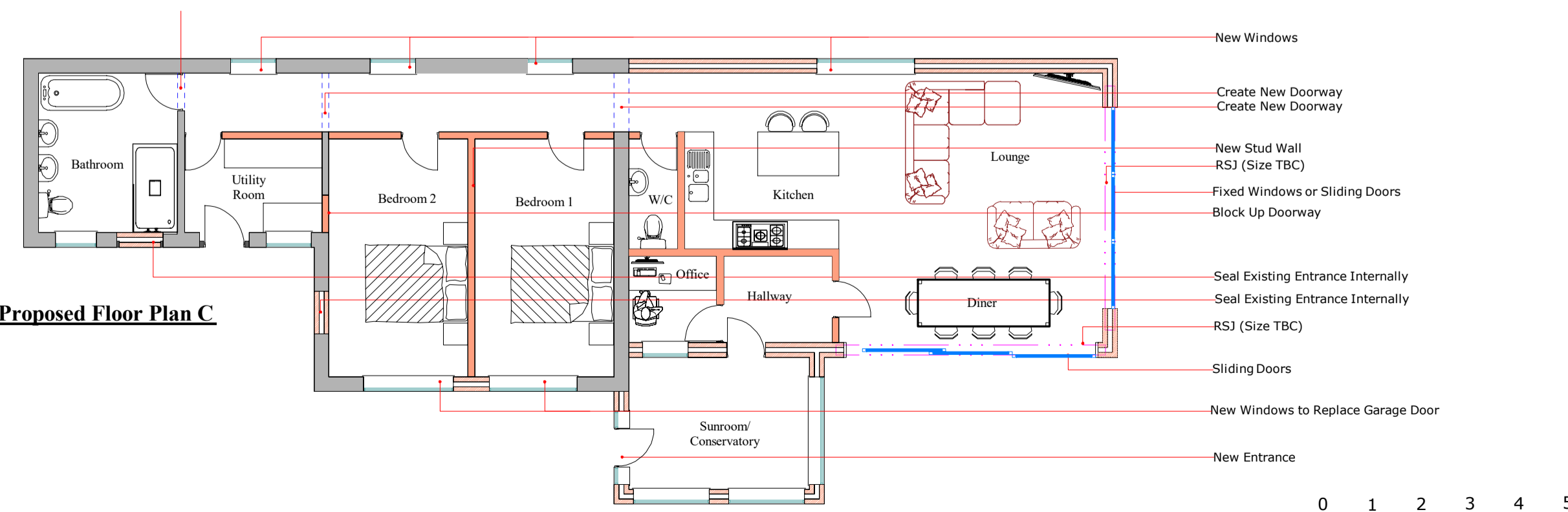

Proposed Ground Floor Plan (scale 1:100)

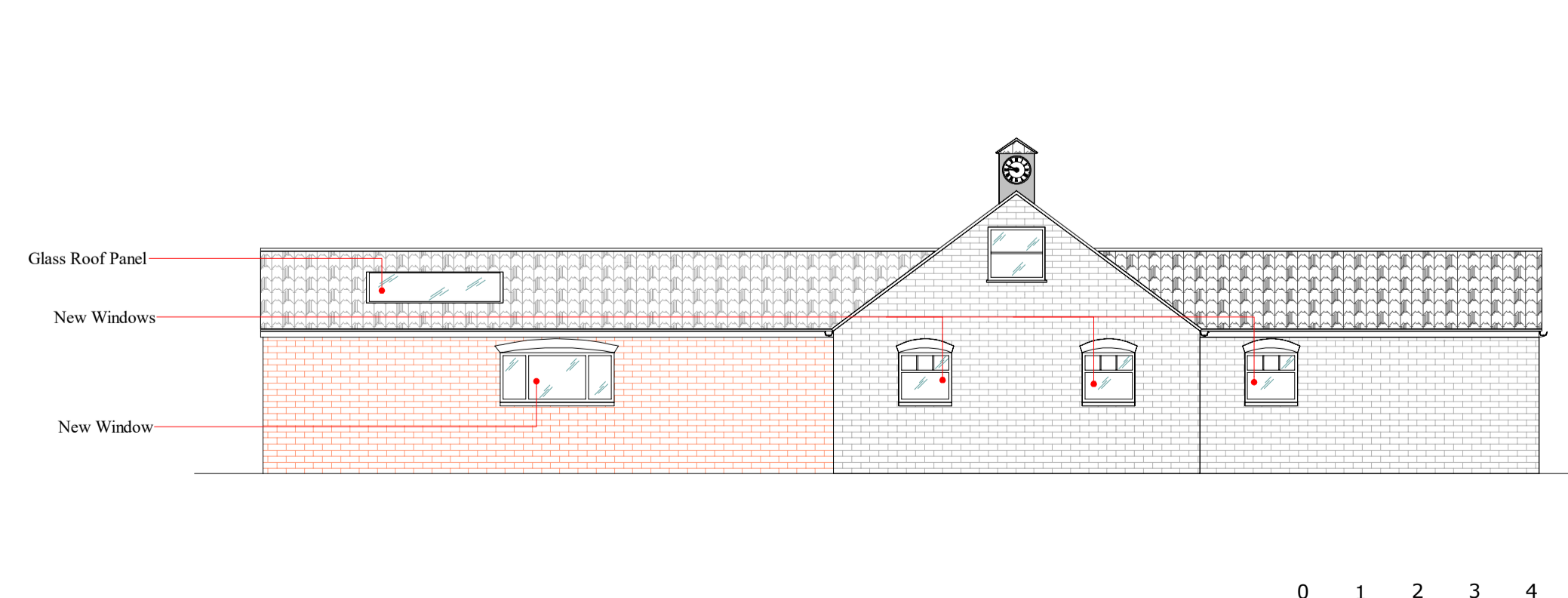

Proposed South Elevation (scale 1:100)

Revision	Notes	Date

Revisions/ Changes

CLIENT:
Brian Taylor
ADDRESS:
Old Barn,
The Green,
Askham Richard,
York,
YO23 3PT
DATE:
30.06.2022
DRAWING TITLE:
Proposed
REVISION:
2nd
DRAWING NUMBER:
PH.RS.BT.OB.TG.AR.Y.PROP.02

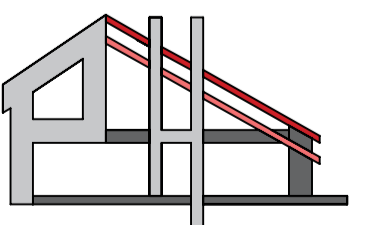

POTENTIAL HOMES
8 Huntsman Lane
Stamford Bridge
York
YO41 1ES
T: 07787 647 761
E: info@potentialhomes.co.uk
W: www.potentialhomes.co.uk