

PROPOSED FIRST FLOOR PLAN (1:50)

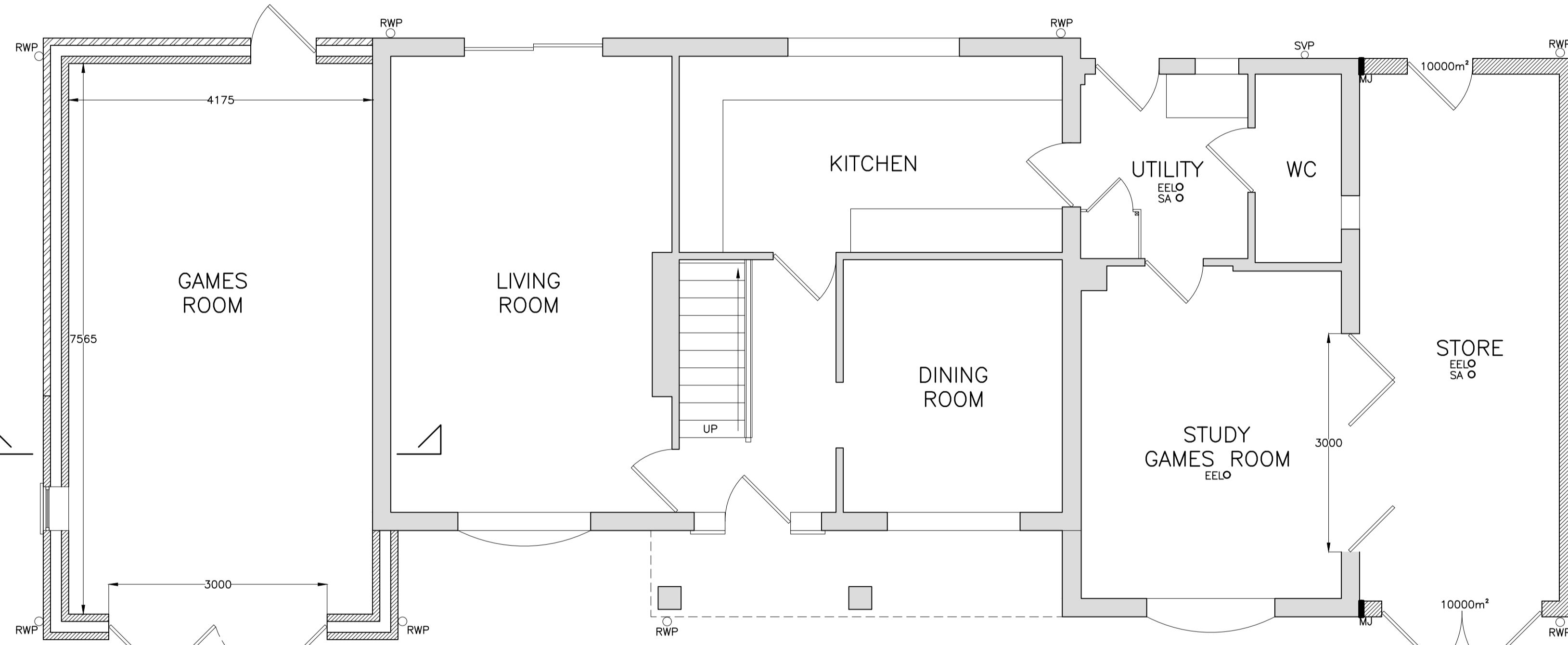

PROPOSED GROUND FLOOR PLAN (1:50)



PROPOSED RIGHT HAND SIDE ELEVATION (1:100)

PROPOSED REAR ELEVATION (1:100)

PROPOSED MATERIALS:
 WALLS: GAULT/BUFF BRICKWORK TO MATCH EXISTING
 DARK GREY COMPOSITE CLADDING TO GARAGE BUILDING
 ROOF: BROWN/GREY CONCRETE ROOF TILES TO MATCH EXISTING
 JOINERY: BROWN uPVC WINDOWS AND DOORS TO MATCH EXISTING
 RAINWATER GOODS: BLACK uPVC SYSTEMS

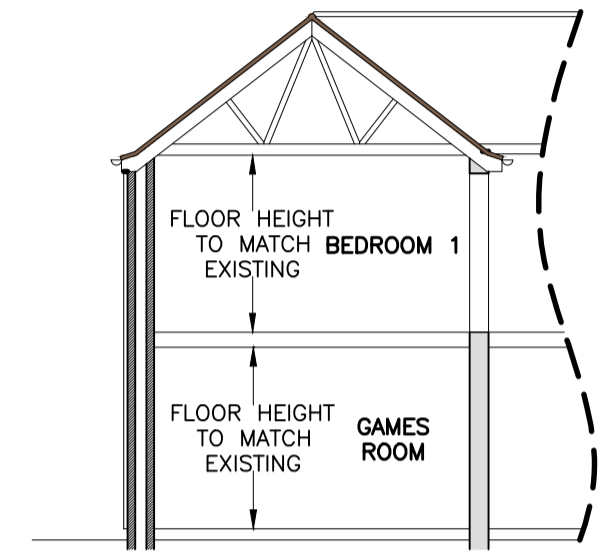

PROPOSED SECTION (1:100)

THERE ARE NO CHANGES IN GROUND LEVELS FROM EXISTING TO PROPOSAL

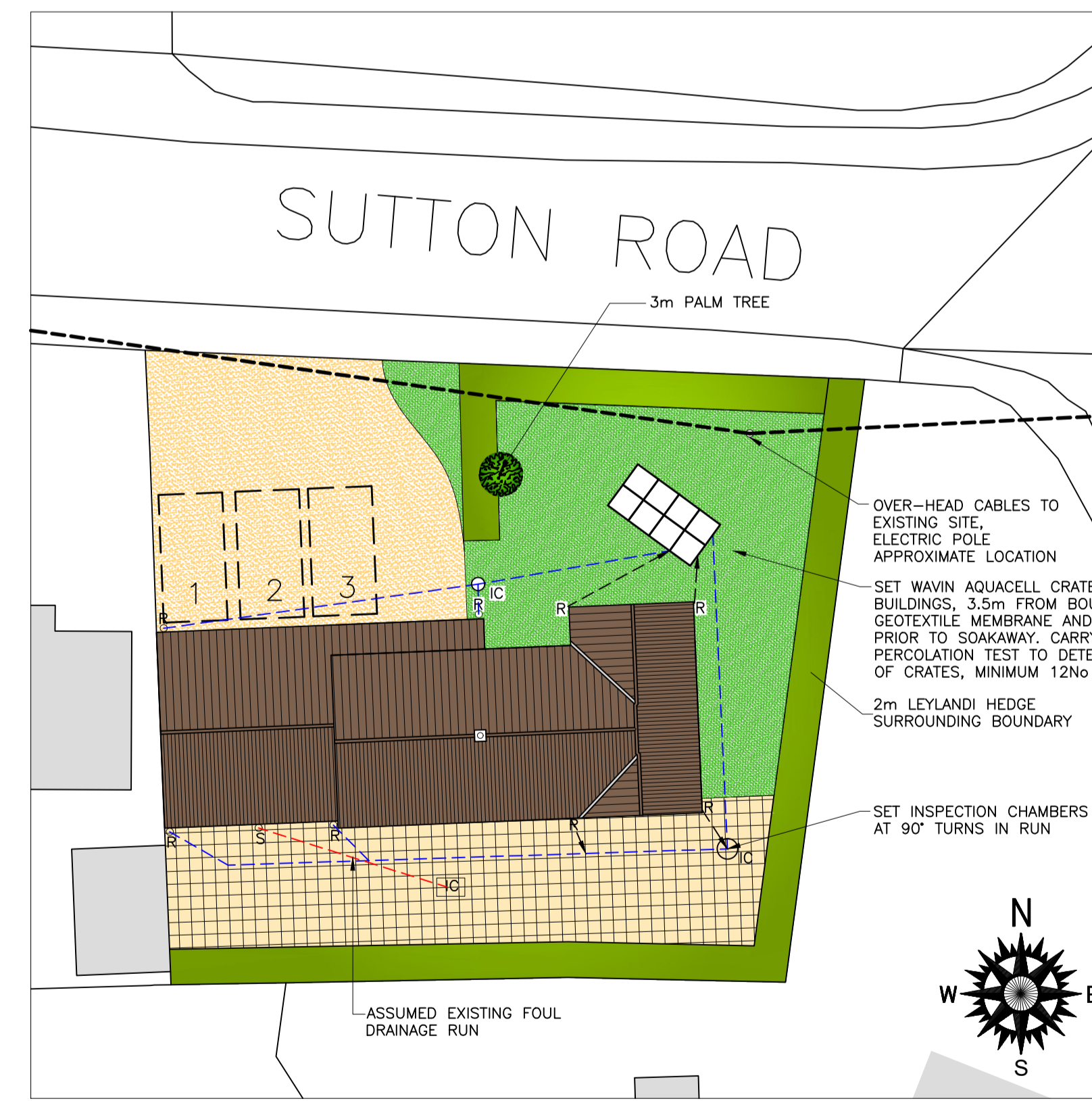

PROPOSED SITE PLAN (1:200)



PROPOSED FRONT ELEVATION (1:100)

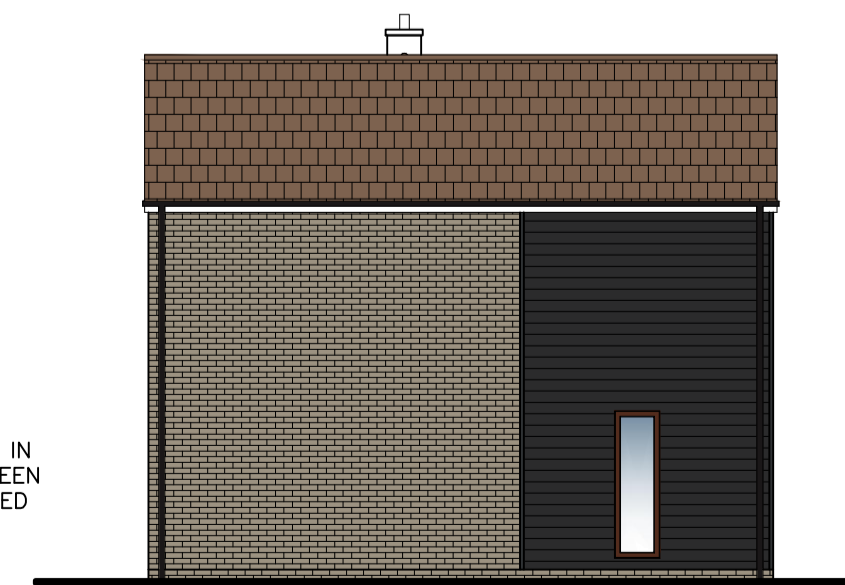

PROPOSED LEFT HAND SIDE ELEVATION (1:100)

Copyright on all drawings prepared by Morton & Hall Consulting Limited is their property. Drawings and designs may not be reproduced in part or in whole without their written permission. Please read, if in doubt ask. Change nothing without consulting the Engineers. Contractor to check all dimensions on site before work starts or materials are ordered. If in doubt ask. All dimensions are in mm unless stated otherwise. Where materials, products and workmanship are not fully specified they are to be of the standard appropriate to the works and suitable for the purpose stated in or reasonably to be inferred from the drawings and specification. All work to be in accordance with good building practice and BS 8000 to the extent that the recommendations define the quality of the finished work. Materials products and workmanship to comply with all British Standards and EOTA standards with, where appropriate, BS or EC marks. All products and materials to be handled, stored, prepared and used or fixed in accordance with the manufacturers current recommendations. The contractor is to arrange inspections of the works by the BCO (or NHBC) as required by the Building Regulations and is to obtain completion certificate and forward to the Engineer. All finishes, insulation and damp-proofing to architect's details.

REVISIONS	DATE

MORTON & HALL CONSULTING LIMITED
 CONSULTING STRUCTURAL ENGINEERS
 And BUILDING DESIGN

1 Gordon Avenue, March, Cambridgeshire, PE19 6AJ
 Tel: 01354 655454
 E-mail: info@mortonandhall.co.uk
 Website: www.mortonandhall.co.uk

Fenland District Council Building Design Awards winner

CLIENT: Mr A Lockyer

PROJECT: 23 Sutton Road, Walpole Cross Keys, Kings Lynn, Cambs, PE34 4HD

TITLE: Proposed Floor Plans Elevations & Site Plan Scheme 2

DRAWN: J. Scotcher	DATE OF ISSUE:
CHECKED:	
DATE: Jul 2022	DRAWING NUMBER: H7918/103
SCALE: As Shown	