

NORTH ELEVATION

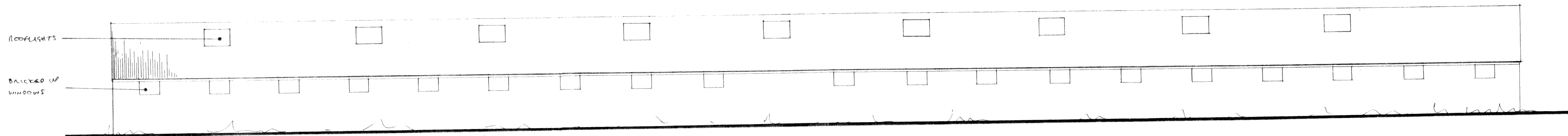

SOUTH ELEVATION

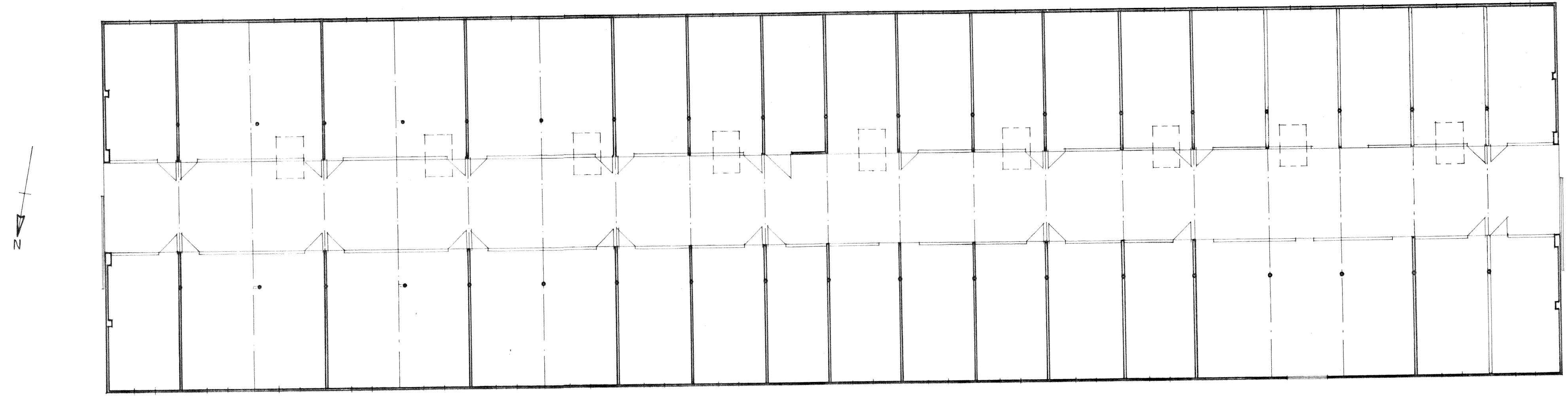

PLAN

Footprint = 595.96m<sup>2</sup>  
Floor Area = 583.48m<sup>2</sup>

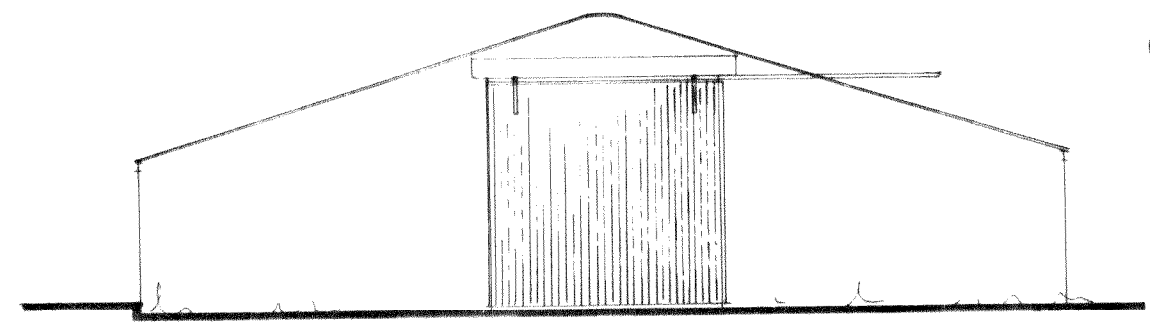
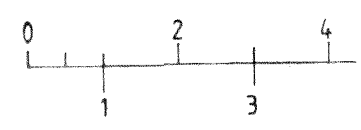

EAST ELEVATION

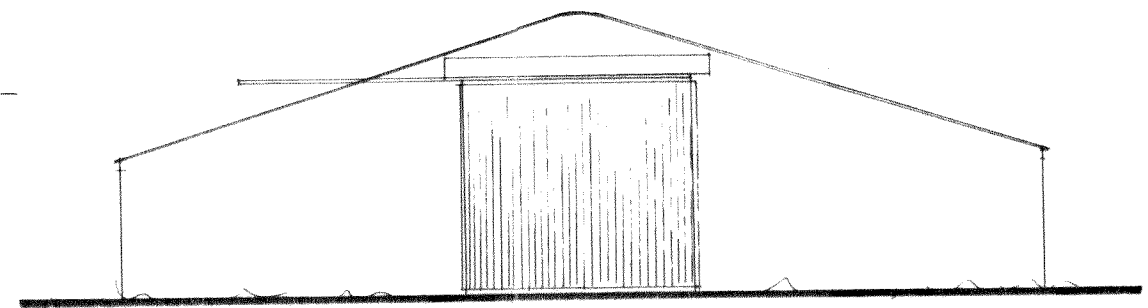

WEST ELEVATION

# LES ANDREWS MCIAT

Chartered Architectural Technologist & Building Design Consultant  
Street Farm, Beck Street, Hepworth, Diss, Norfolk, IP22 2PN. Tel: 01359 254278  
MEMBER OF THE CHARTERED INSTITUTE OF ARCHITECTURAL TECHNOLOGISTS

DRAWING  
PLANS & ELEVATIONS AS EXISTING.

PROJECT CONVERSION OF AGRICULTURAL BUILDING, ADJACENT COLLEGE FARM HOUSE, COLLEGE ROAD, WYVERSTONE, FOR DAVID BLACK & SON LTD.	DRAWING NO. 1925/01	<b>A</b>
	SCALE 1:100 @ A2	
	DATE APRIL 2022	

This drawing is Copyright of Les Andrews MCIAT and cannot be reproduced without written consent.  
Do not scale. Use figured dimensions only. All discrepancies to be reported immediately to Les Andrews MCIAT