

EAST ELEVATION 1:100

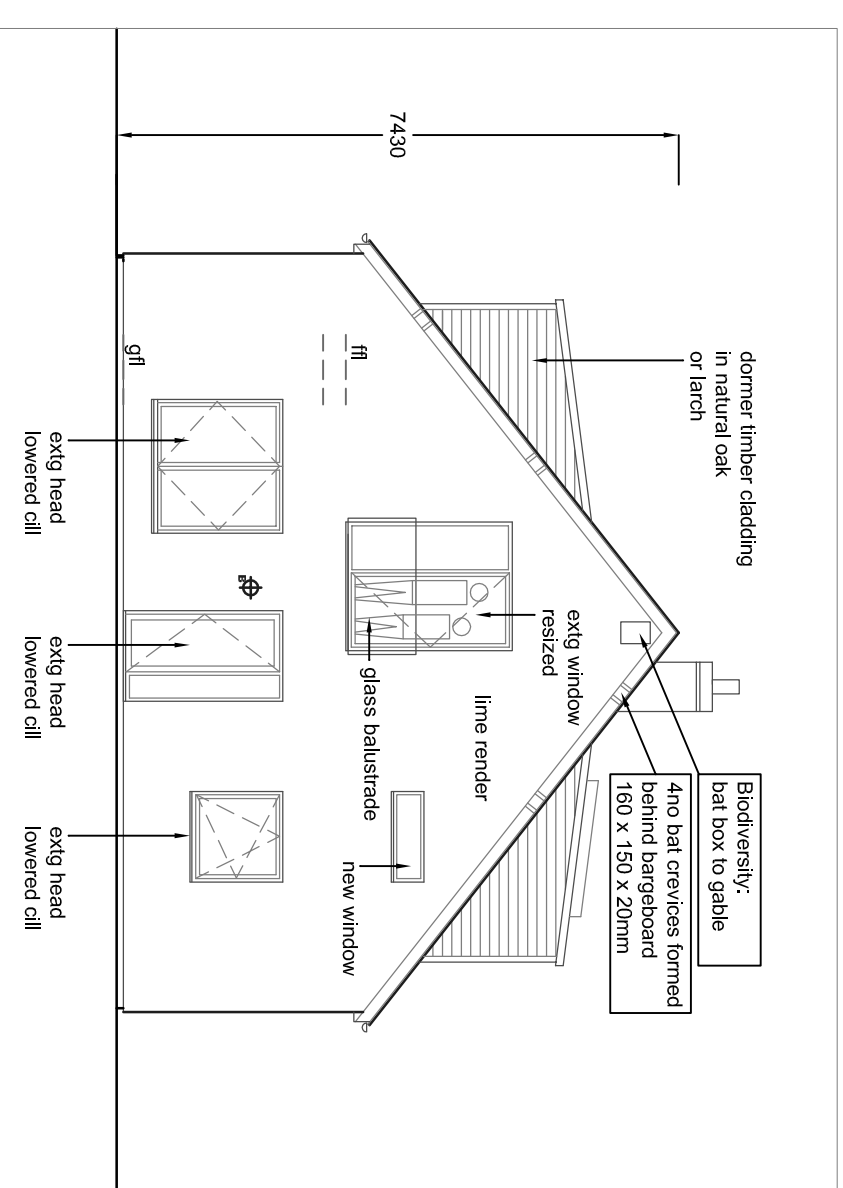

NORTH ELEVATION 1:100

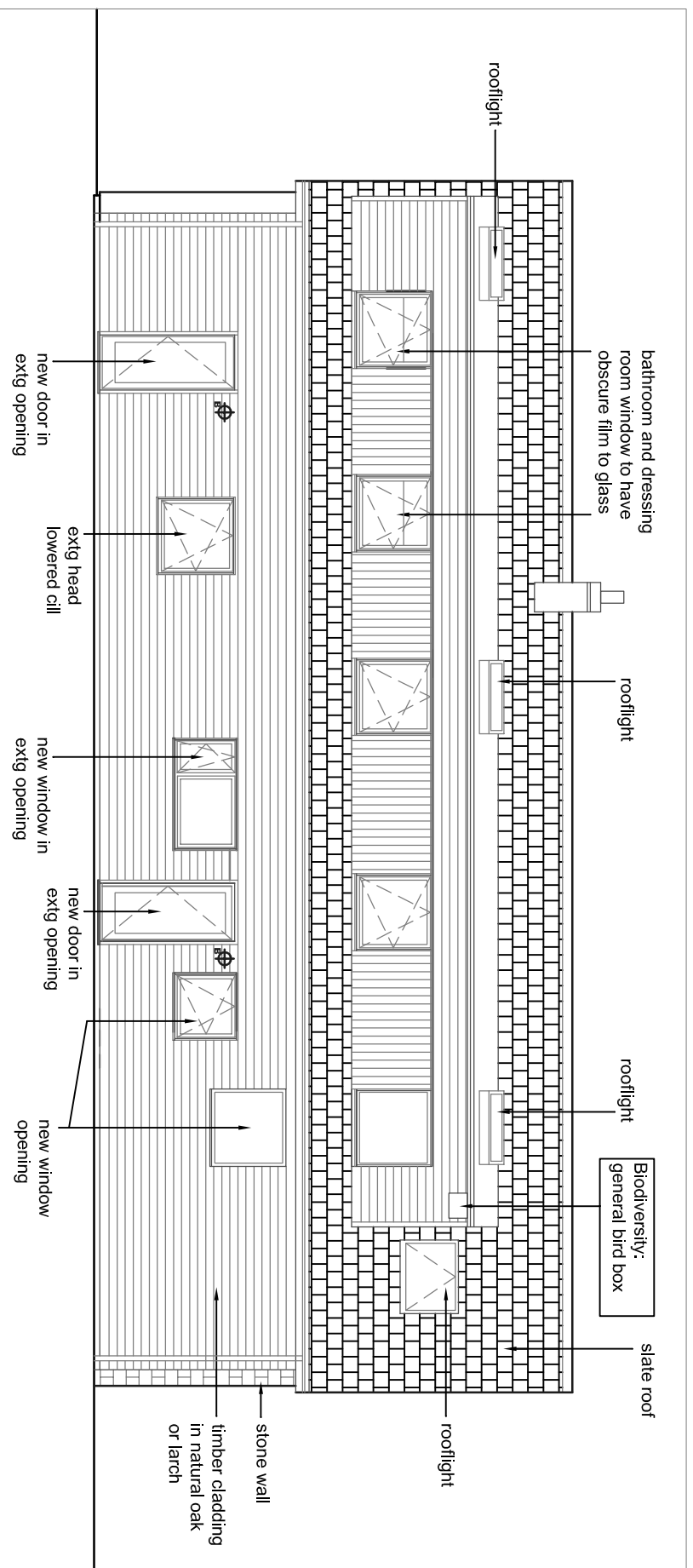

WEST ELEVATION 1:100

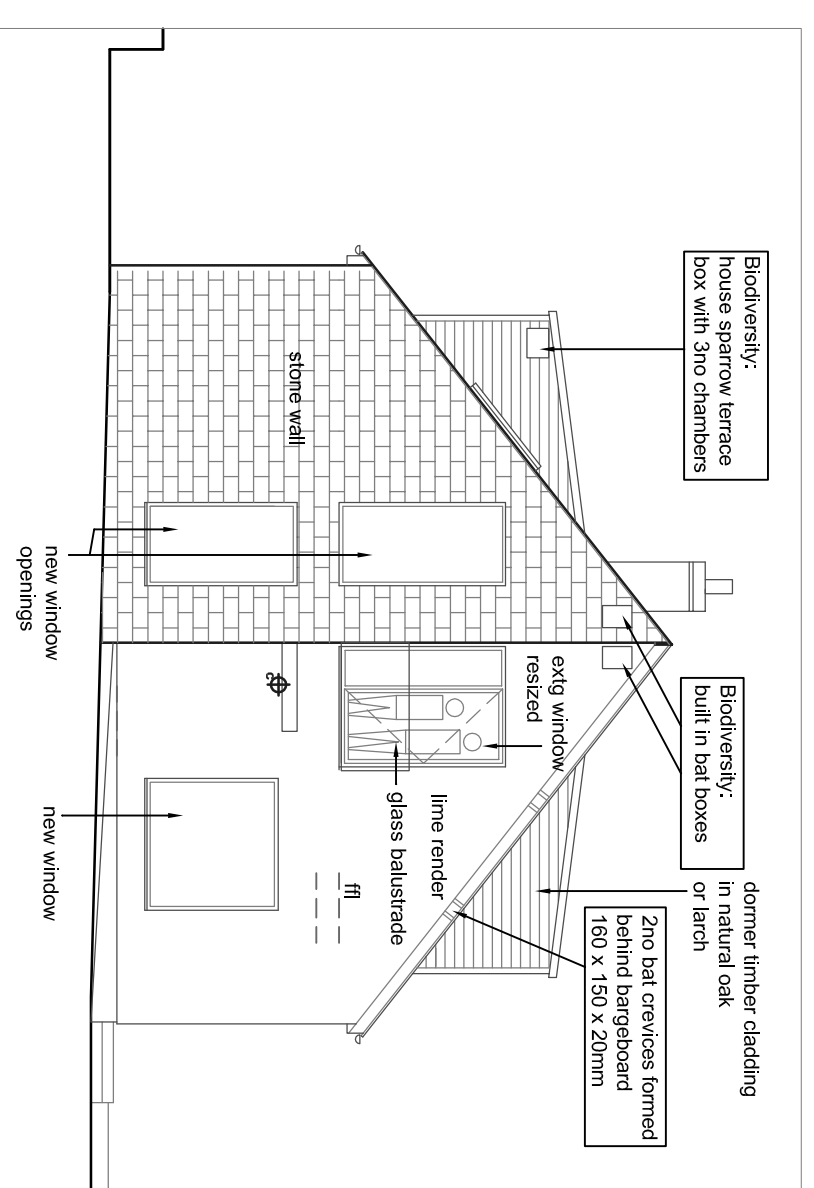

SOUTH ELEVATION 1:100

LIGHTING KEY:

- ⊕ P/R operated floodlight with full cutoff no lightspill above 90 degrees from base of fitting. Set to a minimum suitable timing for the location
- ⊕ Wall fixed downlight with full cutoff no lightspill above 90 degrees from base of fitting
- ⊕ Downlight fixed to ceiling beneath canopy

- Rev C 10.8.22 Planning Issue
- Rev B 28.6.22 biodiversity measures added
- Rev A 10.5.22 outside lights & rooflight added

Planning

CATHERINE ROBERTS & STEVEN HARRIS - architecture and energy
One the Orchard, Llanellen Road, Llanfist, Abergavenny NP7 9NF mail@crsh-arch.co.uk

cr&sh
crsharchitects.co.uk

client S. Raynor & D. Preece
project Byways Penthos, Raglan NP15 2DF

drawing
ELEVATIONS AS PROPOSED

date	number	revision
10.8.22	041-006	C
April 2022	scale	1:100@A3