

**EAST ELEVATION 1:100**

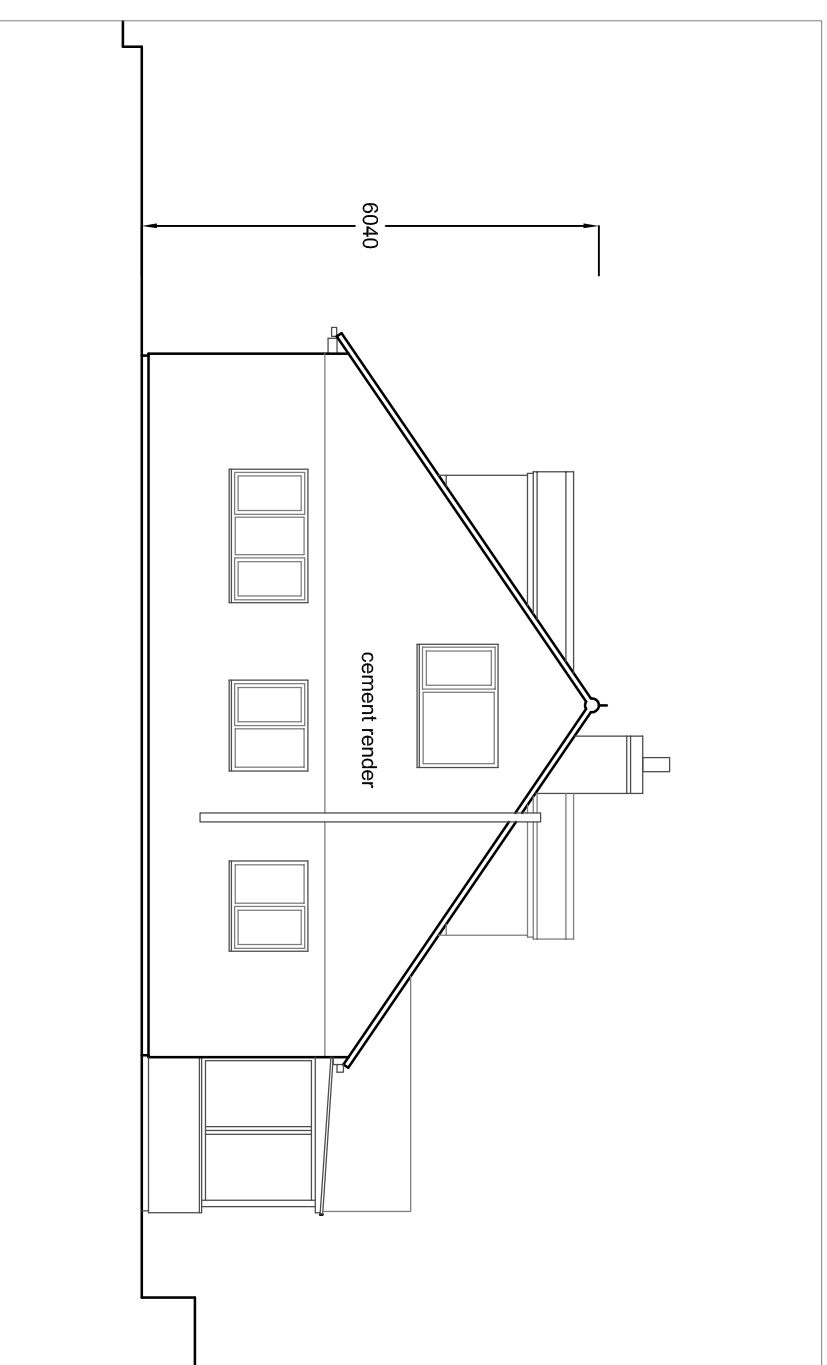

**NORTH ELEVATION 1:100**

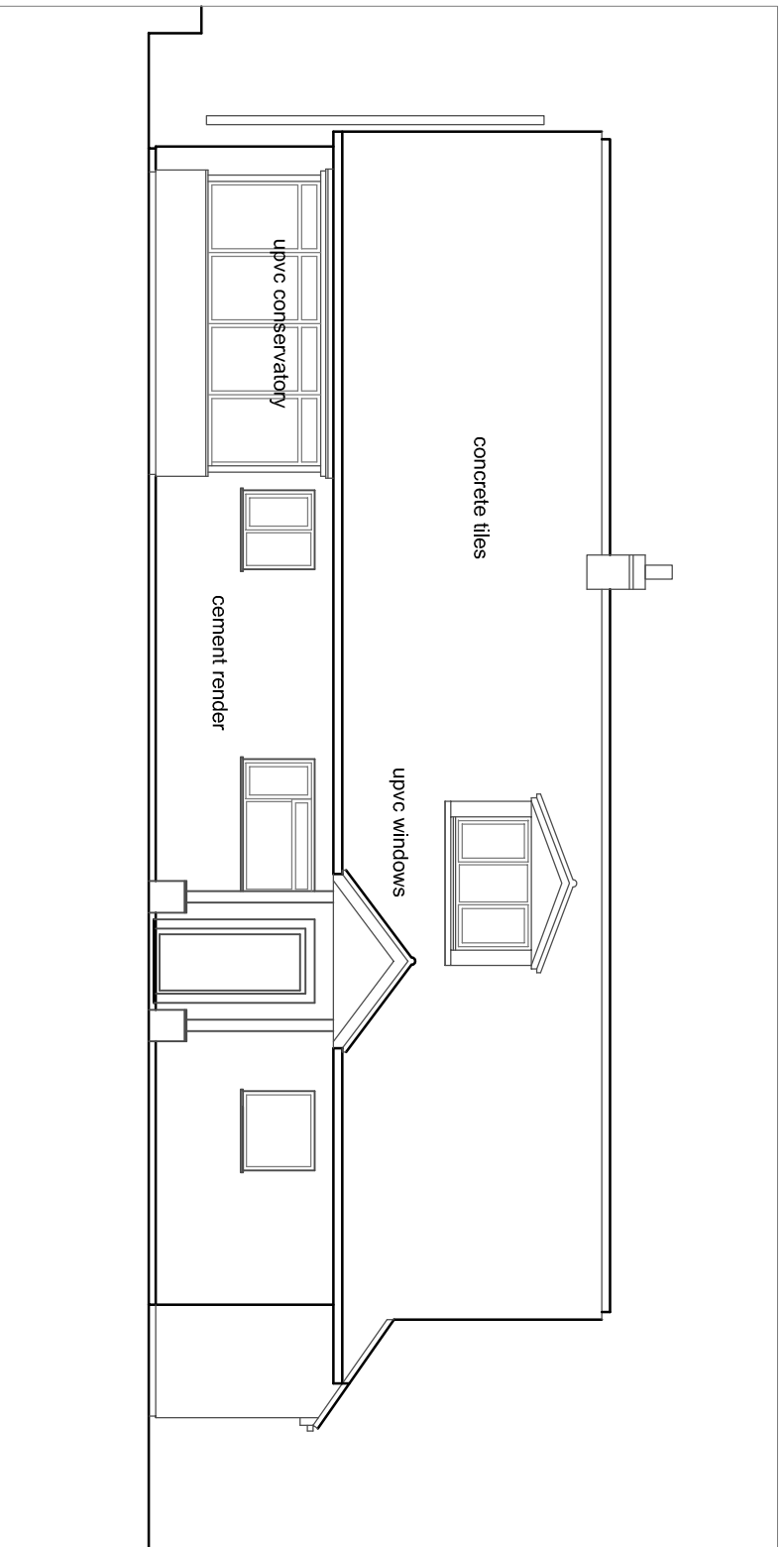

**WEST ELEVATION 1:100**

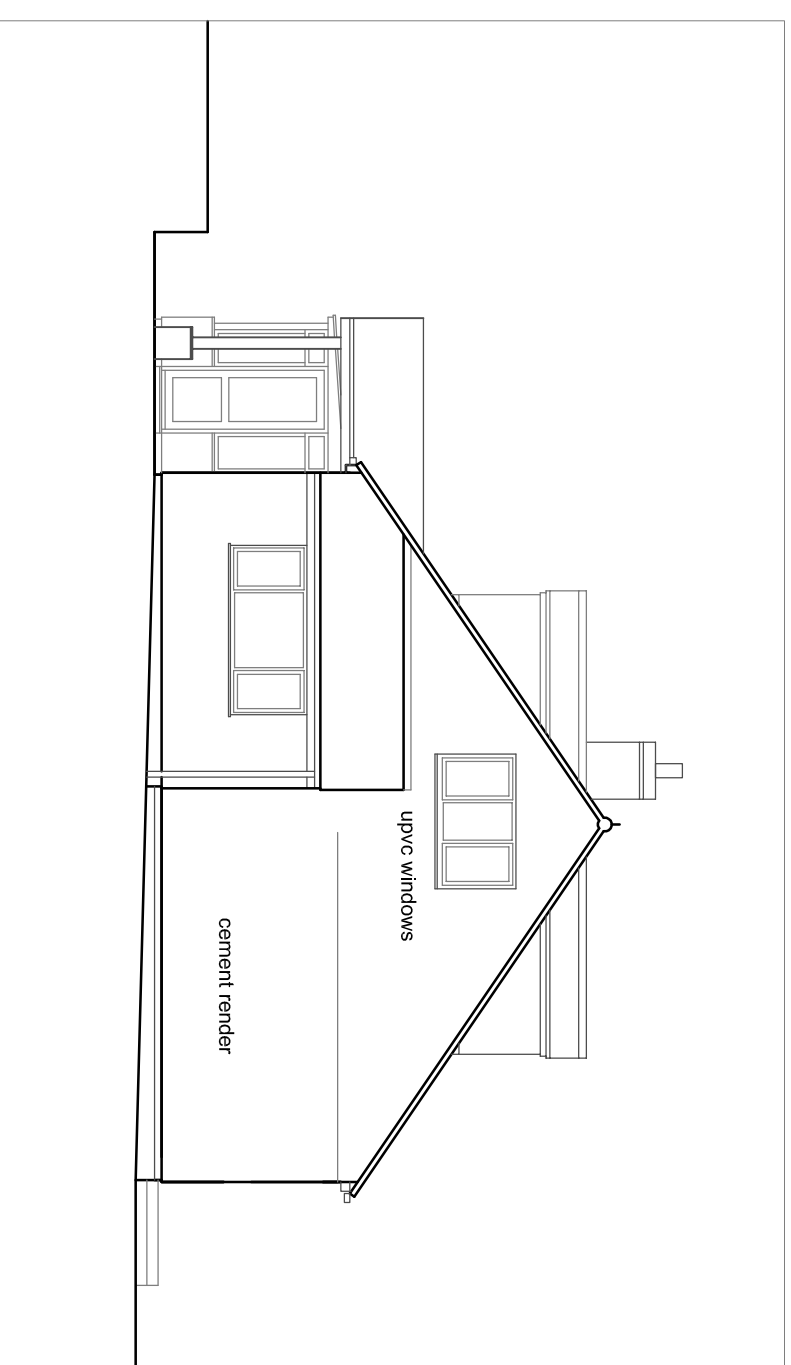

**SOUTH ELEVATION 1:100**

# Planning

Rev B 10.8.22 Planning Issue  
 Rev A April 22 Revised for Planning

**CATHERINE ROBERTS & STEVEN HARRIS** - architecture and energy  
 One the Orchard, Llanellen Road, Llanfoist, Abergavenny NP7 9NF mail@crsh-arch.co.uk

**cr & sh**  
 crsharchitects.co.uk

client	S. Raynor & D. Preece	drawing	<b>ELEVATIONS AS EXISTING</b>	
project	Byways Penthos, Raglan NP15 2DF	date	10.8.22	number
			Oct 2021	<b>041-003</b>
				revision
				<b>B</b>
				scale
				1:100@A3