

**ROOF PLAN AS PROPOSED 1:100**

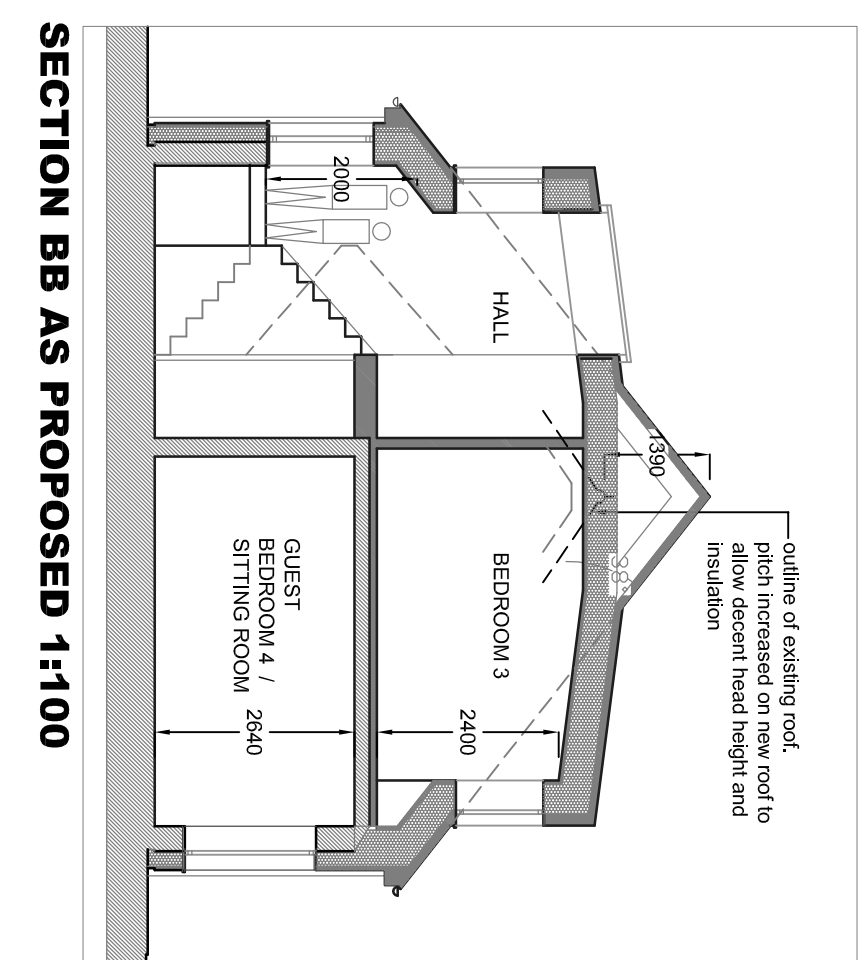

**SECTION BB AS PROPOSED 1:100**

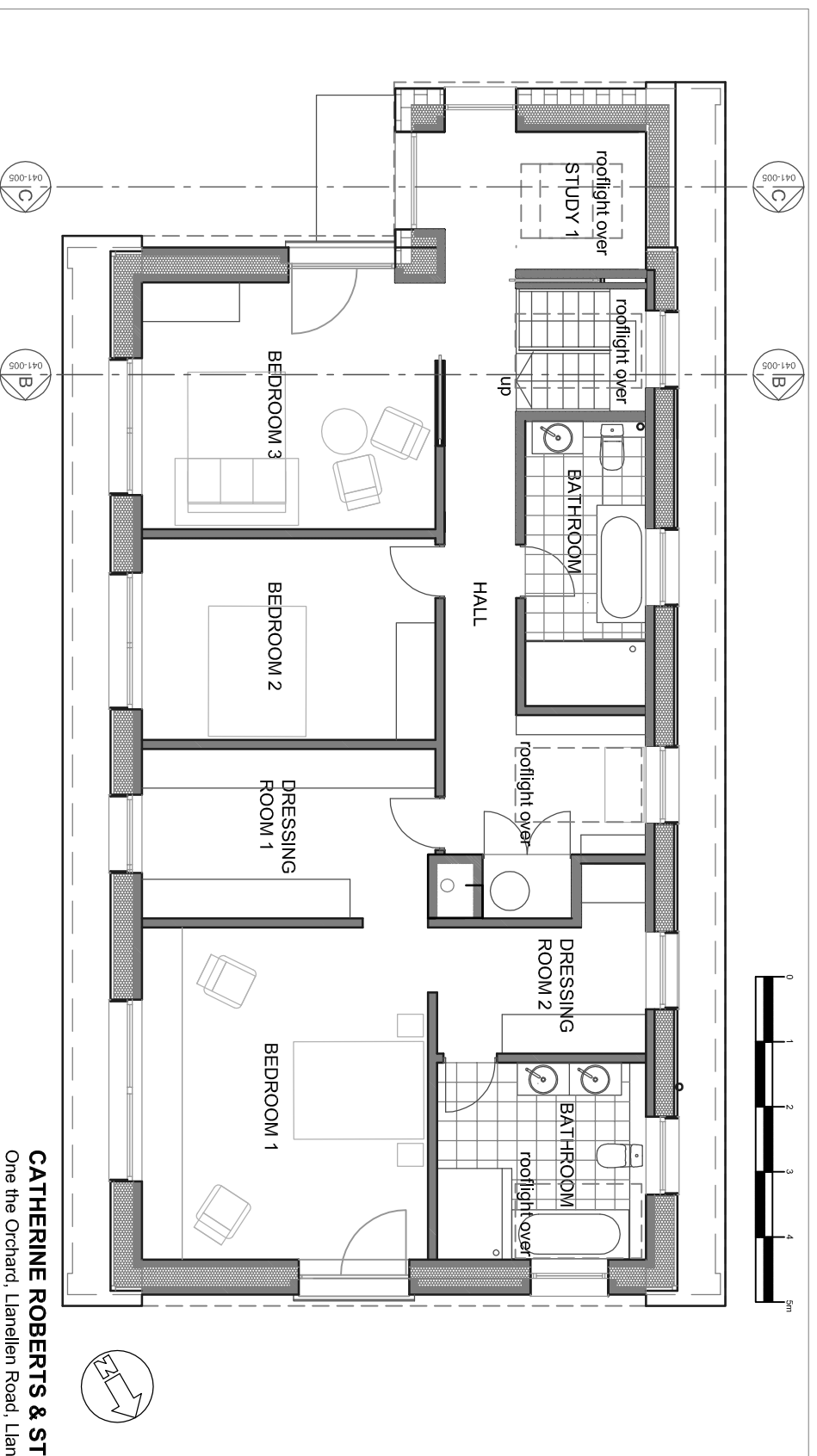

**FIRST FLOOR PLANS AS PROPOSED 1:100**

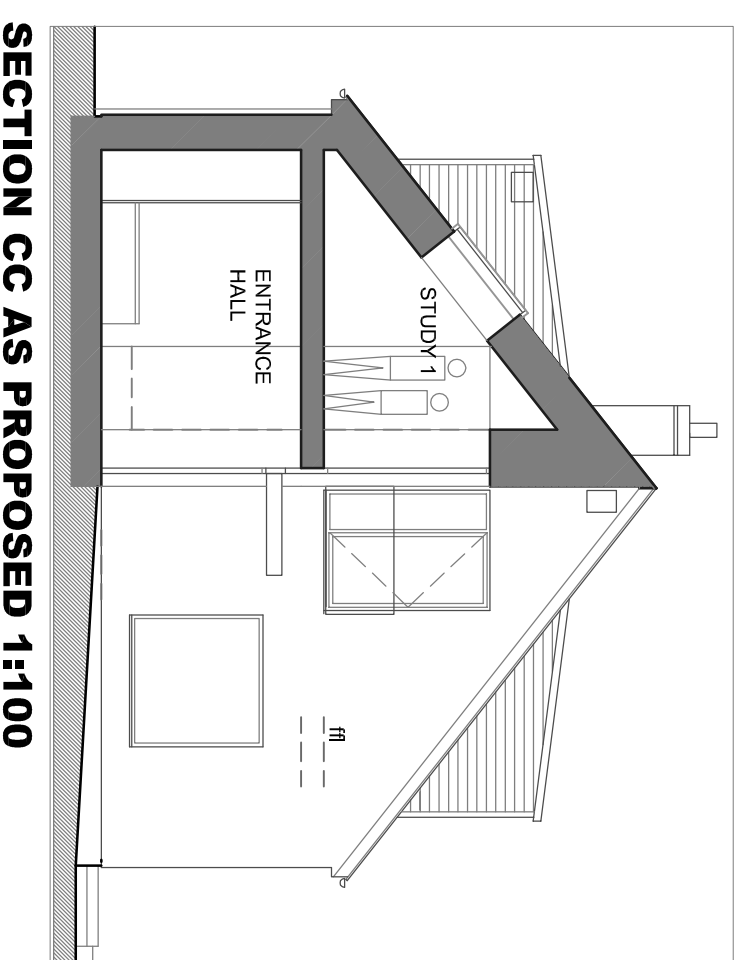

**SECTION CC AS PROPOSED 1:100**

**CATHERINE ROBERTS & STEVEN HARRIS** - architecture and energy  
 One the Orchard, Llanellen Road, Llanfoist, Abergavenny NP7 9NF mail@crsh-arch.co.uk

**cr & sh**  
 crsharchitects.co.uk

client S. Raynor & D. Preece  
 project Byways Pentros, Raglan NP15 2DF

drawing  
**PLANS AS PROPOSED**

| date       | number         | revision |
|------------|----------------|----------|
| 10.8.22    | <b>041-005</b> | <b>C</b> |
| April 2022 | scale          |          |
|            | 1:100.@A3      |          |