

**FIRST FLOOR PLANS AS EXISTING 1:100**

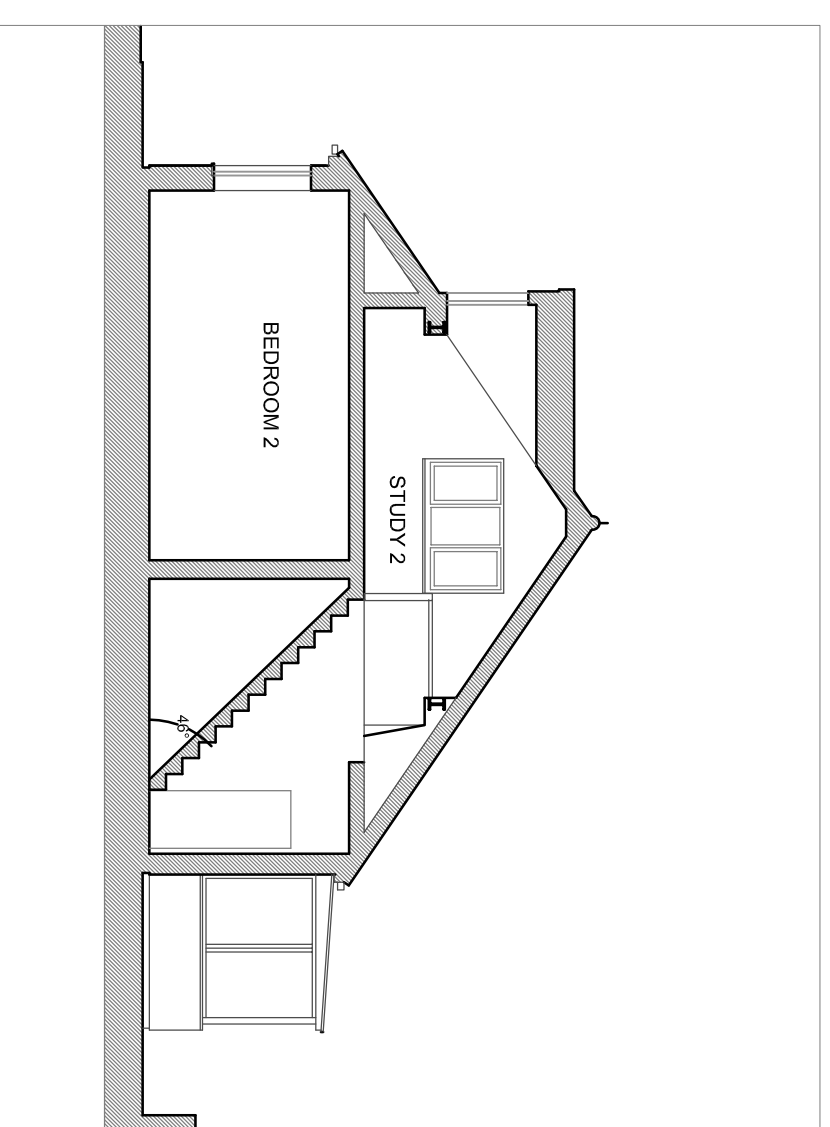

**SECTION AA AS EXISTING 1:100**

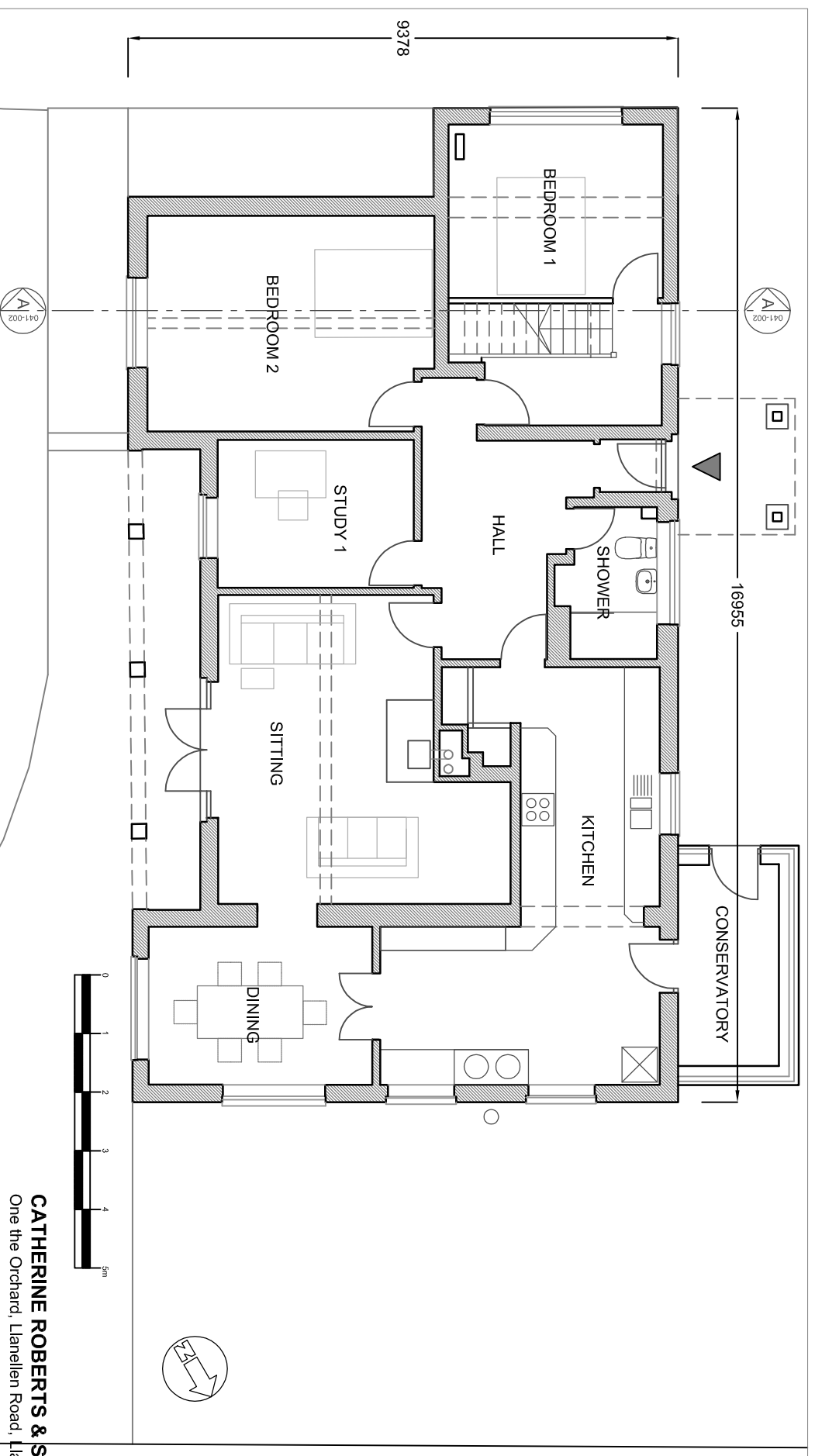

**GROUND FLOOR PLAN AS EXISTING 1:100**

# Planning

Rev B 10.8.22 Planning Issue  
 Rev A April 22 Revisions for Planning

**CATHERINE ROBERTS & STEVEN HARRIS** - architecture and energy  
 One the Orchard, Llanellen Road, Llanfoist, Abergavenny NP7 9NF mail@crsh-arch.co.uk



client S. Raynor & D. Preece  
 project Byways  
 Penrhos, Raglan  
 NP15 2DF

drawing  
**PLANS & SECTION  
 AS EXISTING**

date	number	revision
10.8.22	<b>041-002</b>	<b>B</b>
Oct 2021	scale	1:100@A3