

**Address**

SLIP COTTAGE,  
HAWKLEY, LISS

**Drawing**

Site Drawings:

**Location Plan**

**Scale @ A3**

1:1250

<b>Drawn:</b> 08.07.2022	<b>Issued:</b> 08.07.2022
-----------------------------	------------------------------

<b>Drawn By</b> VM	<b>Checked By</b> BK
-----------------------	-------------------------

**Job No.**  
2110SL\_R0

**Drawing No.**  
2110SL\_R0\_000

**Revisions:**  
R.0

**Status**  
**FOR COMMENT**

Ordnance Survey ©  
Ukmapcentre.com

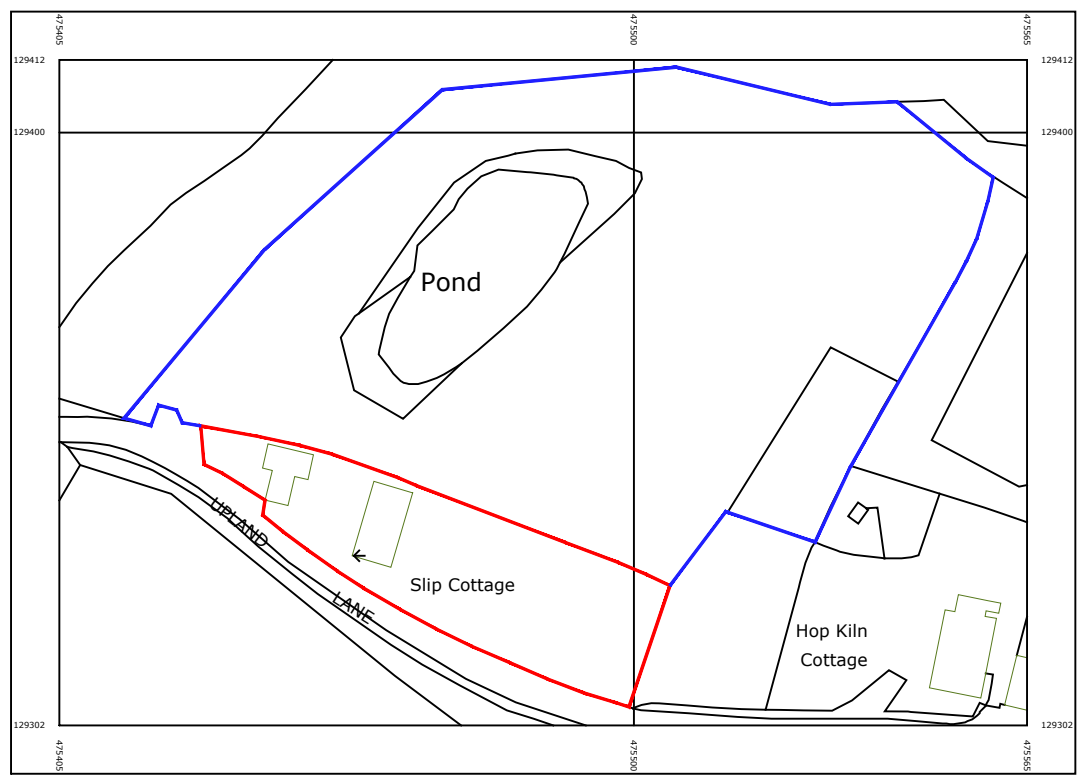

Serial number: 227948  
© Crown copyright and database right 2021  
Ordnance Survey licence 100048957  
Reproduction in whole or in part is prohibited  
without the prior permission of Ordnance Survey

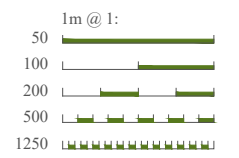
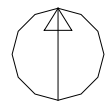
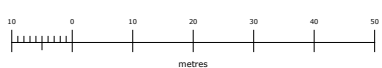

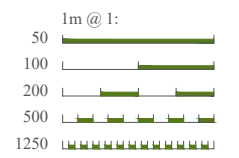
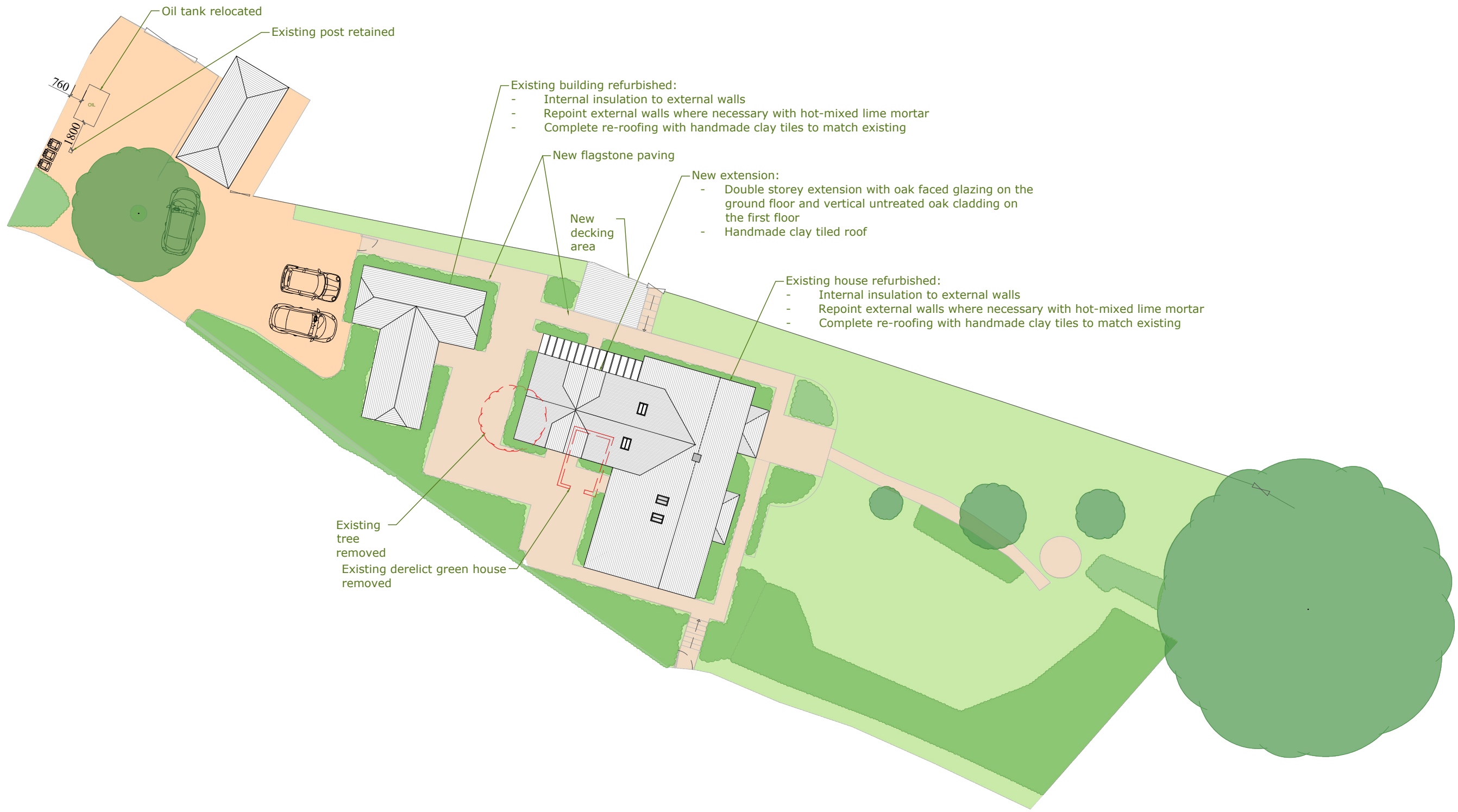

**Address**

SLIP COTTAGE,  
HAWKLEY, LISS

**Drawing**

Existing Plans:

Main house - Floor Plans

Scale @ A3  
1:100

Drawn:	Issued:
08.07.2022	08.07.2022

Drawn By	Checked By
VM	BK

Job No.  
2110SL\_R0

Drawing No.  
2110SL\_R0\_100

Revisions:  
R.0

Status  
**FOR COMMENT**

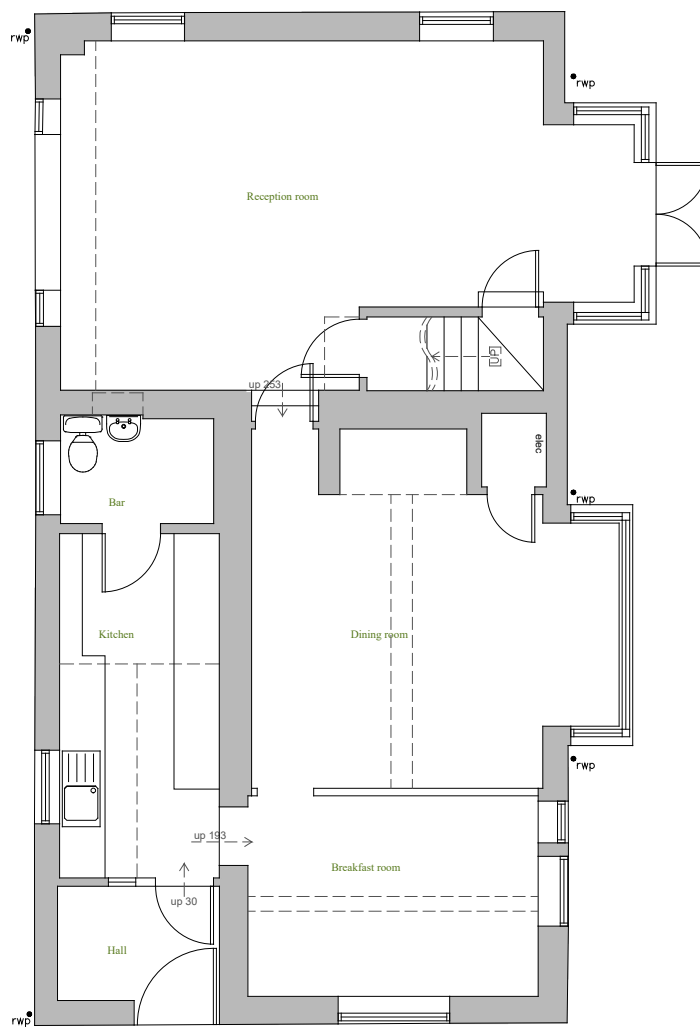

**Ground Floor Plan**  
1:100 | EXISTING

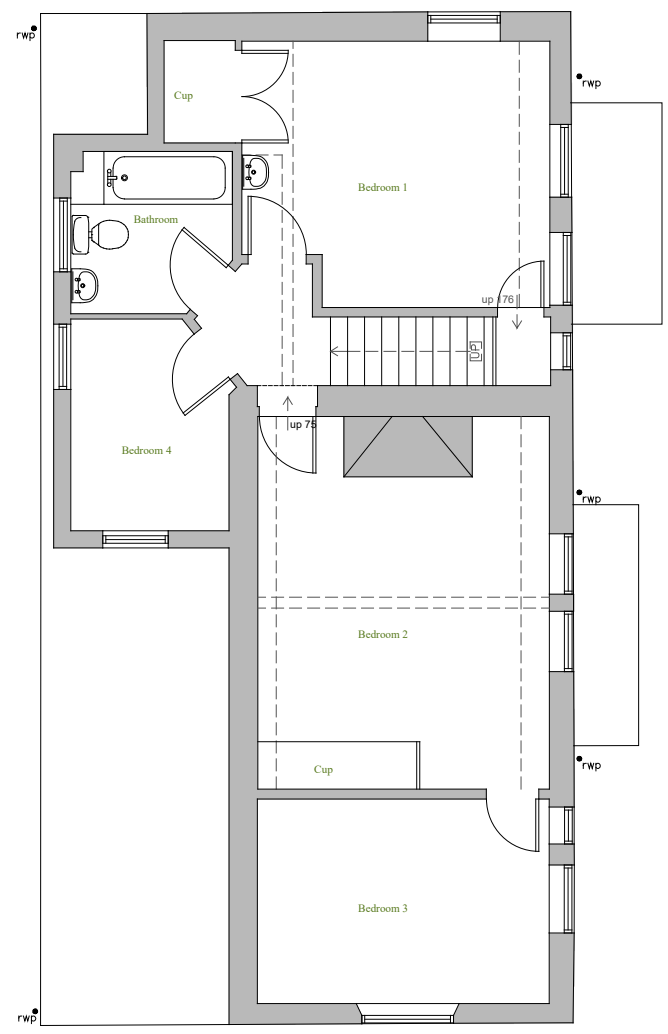

**First Floor Plan**  
1:100 | EXISTING

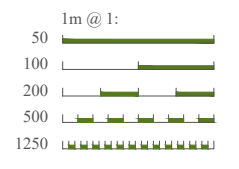

**Address**

SLIP COTTAGE,  
HAWKLEY, LISS

**Drawing**

Existing Plans:

**Main house - Elevations**

**Scale @ A3**

1:100

<b>Drawn:</b> 08.07.2022	<b>Issued:</b> 08.07.2022
-----------------------------	------------------------------

<b>Drawn By</b> VM	<b>Checked By</b> BK
-----------------------	-------------------------

**Job No.**  
2110SL\_R0

**Drawing No.**  
2110SL\_R0\_101

**Revisions:**  
R.0

**Status**  
**FOR COMMENT**



**West**

1:100 | EXISTING



**North**

1:100 | EXISTING

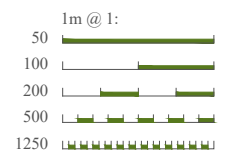

**Address**

SLIP COTTAGE,  
HAWKLEY, LISS

**Drawing**

Existing Plans:

Main house - Elevations

**Scale @ A3**

1:100

<b>Drawn:</b> 08.07.2022	<b>Issued:</b> 08.07.2022
-----------------------------	------------------------------

<b>Drawn By</b> VM	<b>Checked By</b> BK
-----------------------	-------------------------

**Job No.**  
2110SL\_R0

**Drawing No.**  
2110SL\_R0\_102

**Revisions:**  
R.0

**Status**  
**FOR COMMENT**



**East**

1:100 | EXISTING



**South**

1:100 | EXISTING

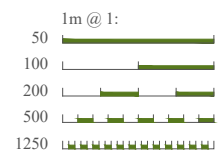

**Address**

SLIP COTTAGE,  
HAWKLEY, LISS

**Drawing**

Existing Plans:

**Studio/Garage - Floor Plan  
and elevations**

Scale @ A3  
1:100

Drawn: 08.07.2022	Issued: 08.07.2022
----------------------	-----------------------

Drawn By VM	Checked By BK
----------------	------------------

Job No.  
2110SL\_R0

Drawing No.  
2110SL\_R0\_103

Revisions:  
R.0

Status  
**FOR COMMENT**



**South**  
1:100 | EXISTING



**North**  
1:100 | EXISTING

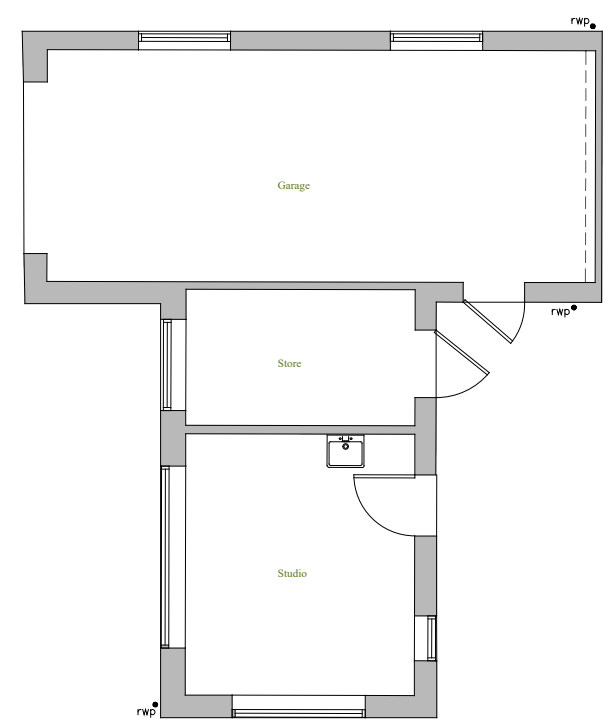

**Ground Floor Plan**  
1:100 | EXISTING



**East**  
1:100 | EXISTING



**West**  
1:100 | EXISTING

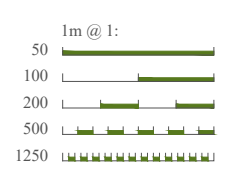

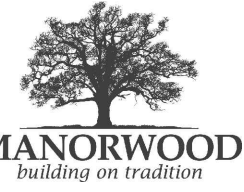
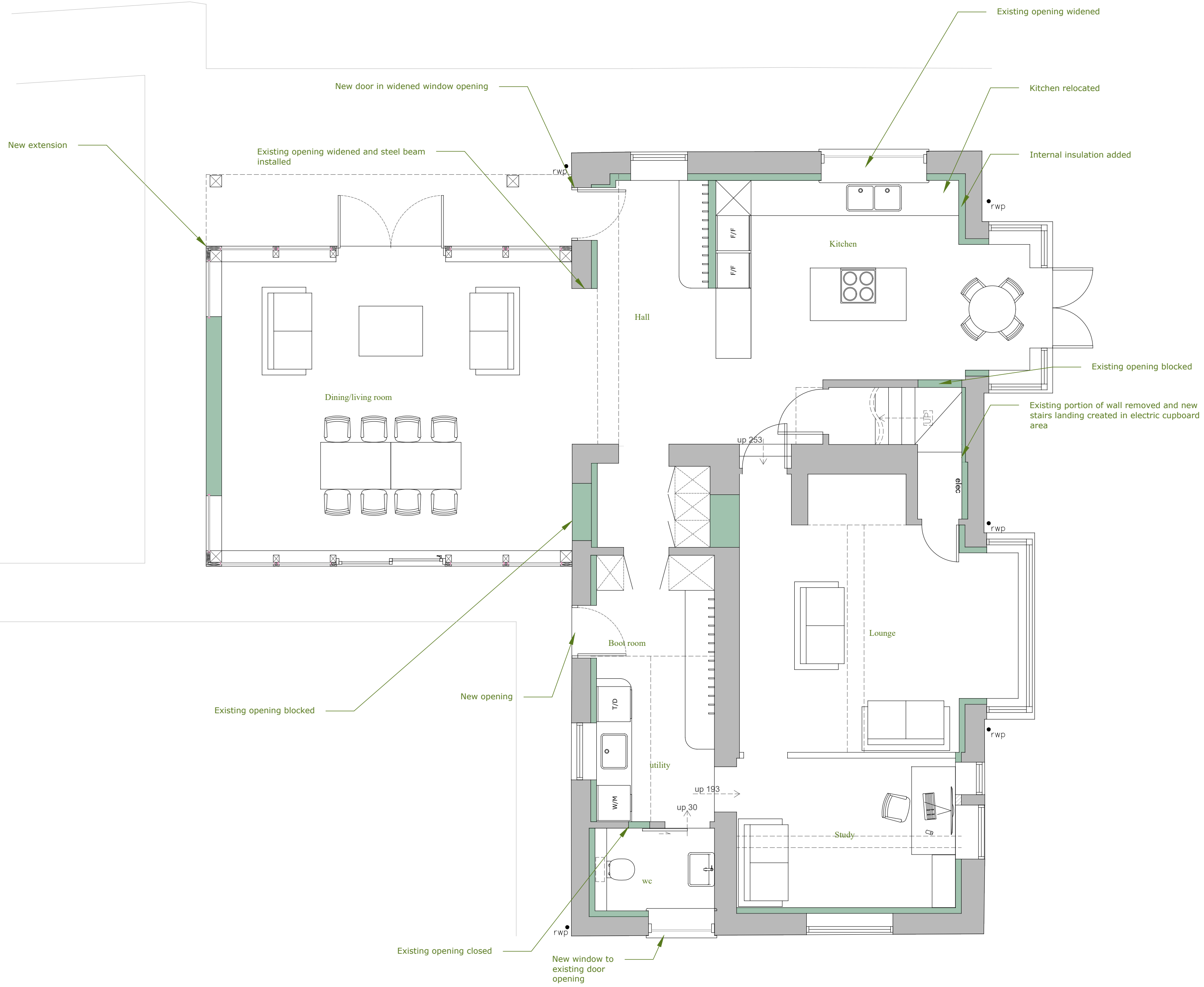

Suite 114  
26 The Hornet  
Chichester  
West Sussex  
PO19 7BB

tel: 01243 201 102  
email: enquiries@manorwood.co.uk  
web: www.manorwood.co.uk

This drawing is the copyright of  
Manorwood Construction Ltd.  
Do not scale from this drawing.

Exemptions to copyright and scaling  
apply for Local Authority planning  
purposes only.  
All dimensions must be checked on  
site prior to commencement of works.

Address  
SLIP COTTAGE,  
HAWKLEY, LISS

Drawing  
Site:  
Ground Floor Plan

Scale @ A2  
1:50

Drawn: 08.07.2022	Issued: 01.08.2022
Drawn By VM	Checked By BK

Job No.  
2110SL\_R0  
Drawing No.  
2110SL\_R0\_200

Revisions:  
R.0

Status  
**FOR COMMENT**

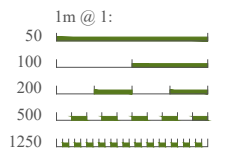

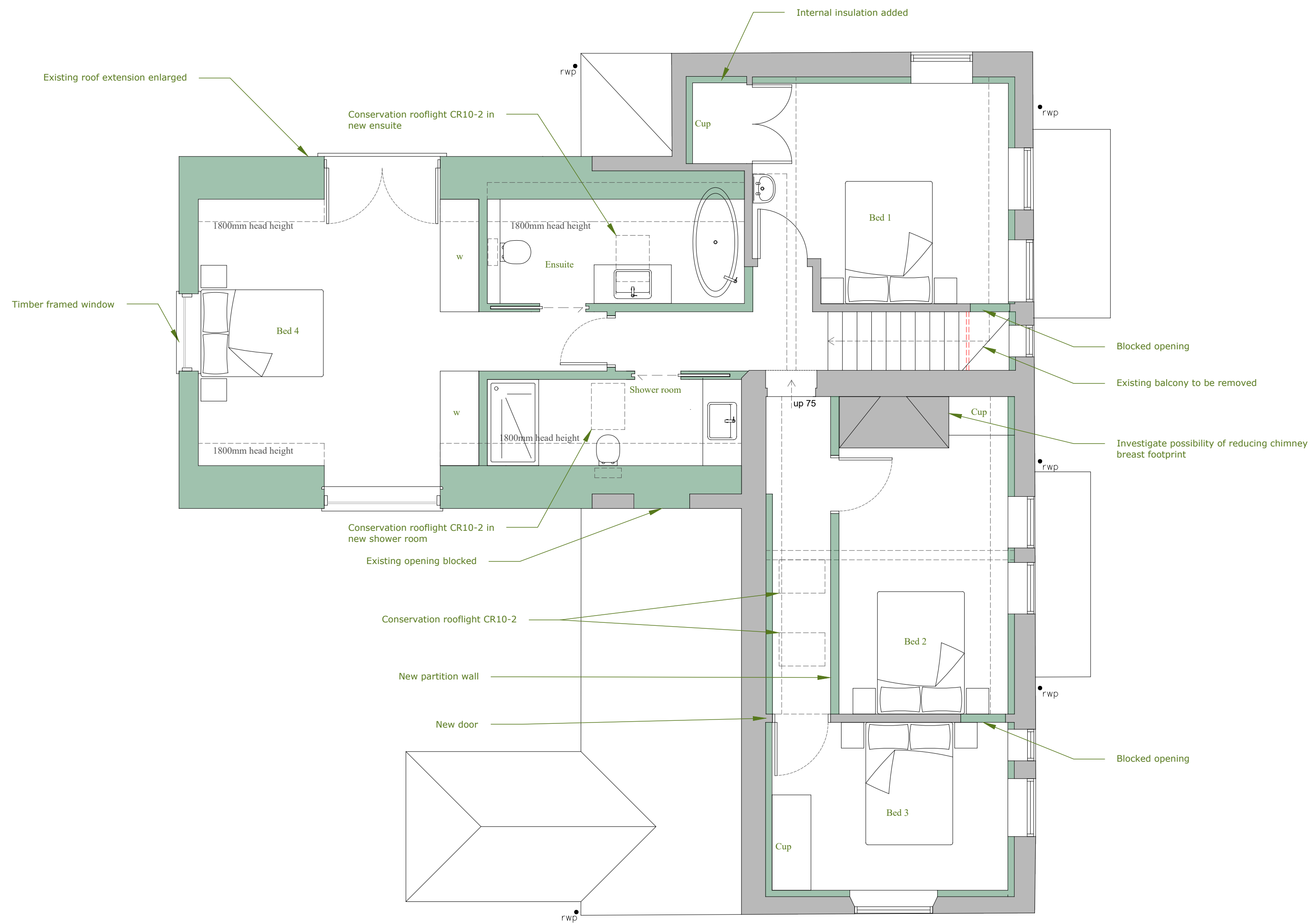

Suite 114  
26 The Hornet  
Chichester  
West Sussex  
PO19 7BB

tel: 01243 201 102  
email: enquiries@manorwood.co.uk  
web: www.manorwood.co.uk

This drawing is the copyright of  
Manorwood Construction Ltd.  
Do not scale from this drawing.

Exemptions to copyright and scaling  
apply for Local Authority planning  
purposes only.  
All dimensions must be checked on  
site prior to commencement of works.

Address  
SLIP COTTAGE,  
HAWKLEY, LISS

Drawing  
Site:  
First Floor Plan

Scale @ A2  
1:50

Drawn: 08.07.2022	Issued: 01.08.2022
----------------------	-----------------------

Drawn By VM	Checked By BK
----------------	------------------

Job No.  
2110SL\_R0

Drawing No.  
2110SL\_R0\_201

Revisions:  
R.0

Status  
**FOR COMMENT**

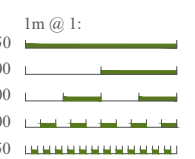



General notes:

- Localised repairs on existing external walls and repointing with hot-mix lime mortar
- General repairs to roof covering and structure, replacing elements as needed
- Redecorate fascias and soffits
- Replacement of all windows to match existing

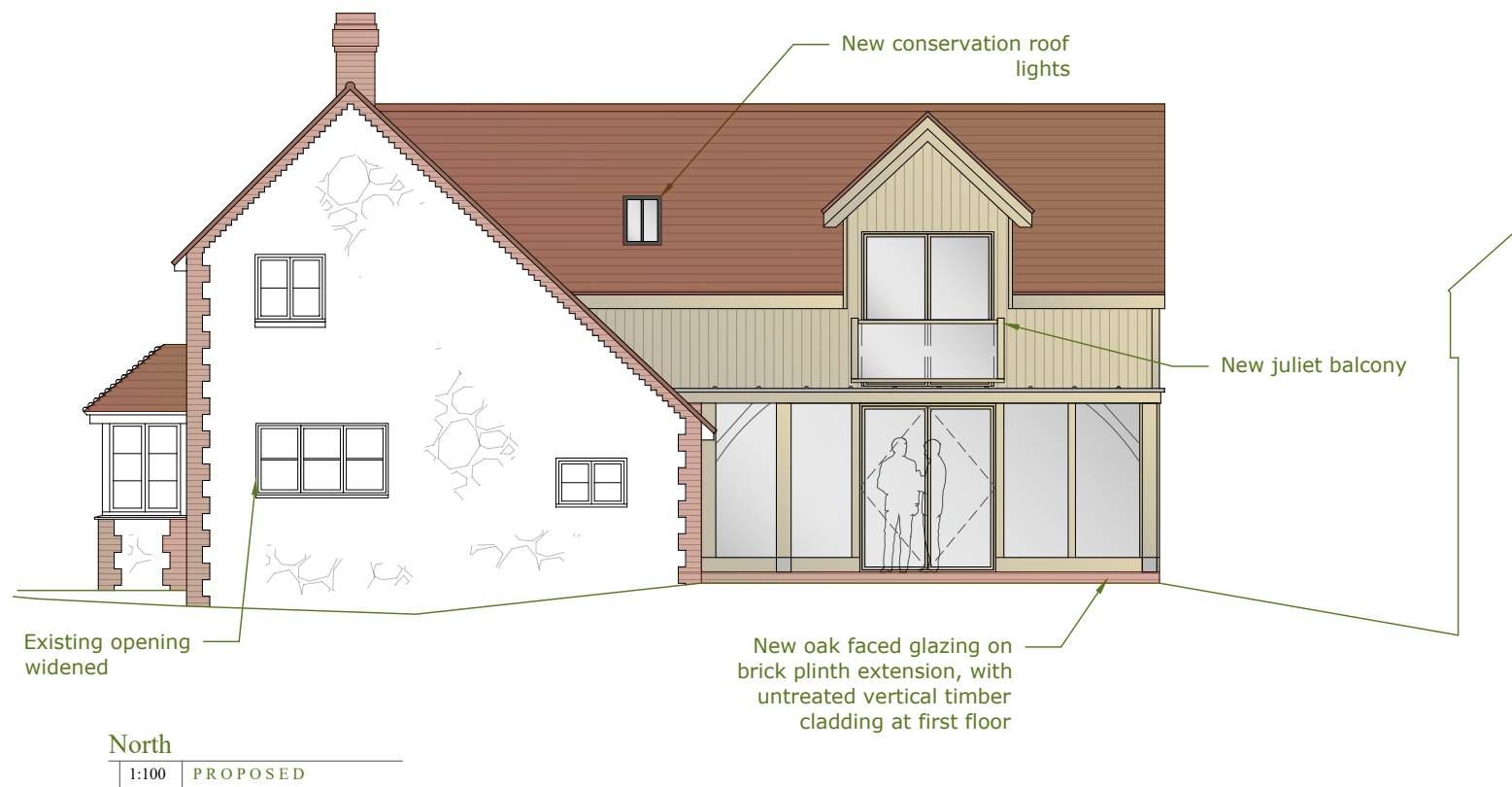
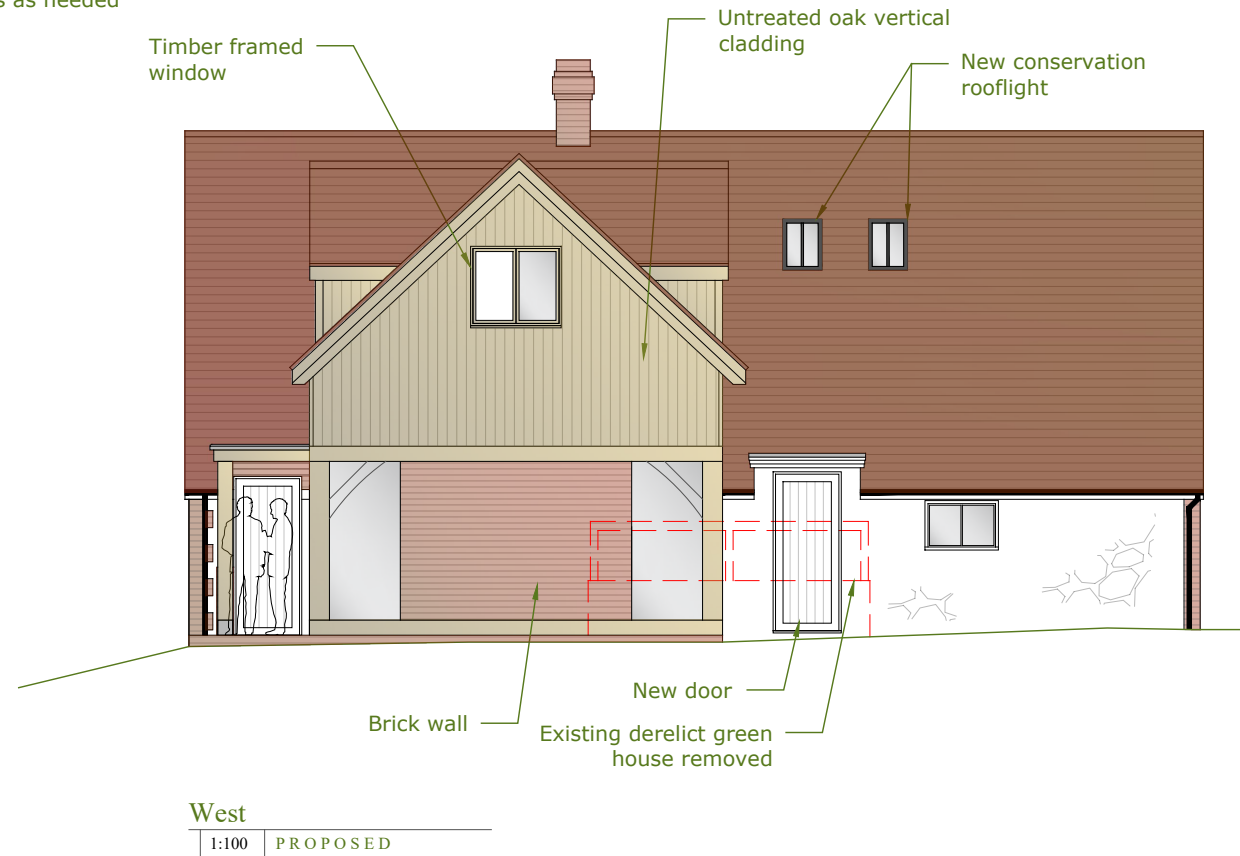

General notes:

- Localised repairs on existing external walls and repointing with hot-mix lime mortar
- General repairs to roof covering and structure, replacing elements as needed
- Redecorate fascias and soffits
- Replacement of all windows to match existing

Address

SLIP COTTAGE,  
HAWKLEY, LISS

Drawing

Proposed Plans:

Main house - Elevations

Scale @ A3

1:100

Drawn:	Issued:
08.07.2022	08.07.2022

Drawn By	Checked By
VM	BK

Job No.  
2110SL\_R0

Drawing No.  
2110SL\_R0\_203

Revisions:  
R.0

Status  
**FOR COMMENT**



East  
1:100 | PROPOSED



South  
1:100 | PROPOSED

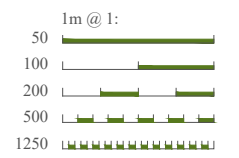

General notes:

- Localised repairs on existing external walls and repointing with hot-mix lime mortar
- General repairs to roof covering and structure, replacing elements as needed
- Redecorate fascias and soffits
- Replacement of all windows to match existing

Address

SLIP COTTAGE,  
HAWKLEY, LISS

Drawing

Proposed Plans:

Studio/Garage -

Floor Plan and elevations

Scale @ A3

1:100

Drawn:	Issued:
08.07.2022	08.07.2022

Drawn By	Checked By
VM	BK

Job No.  
2110SL\_R0

Drawing No.  
2110SL\_R0\_204

Revisions:  
R.0

Status  
**FOR COMMENT**

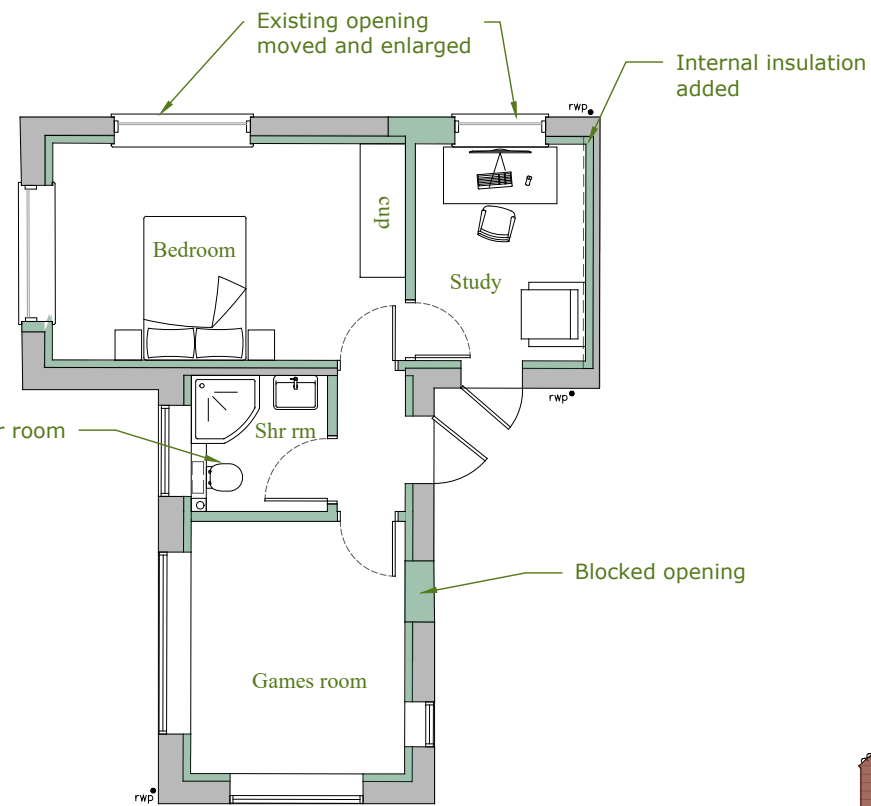
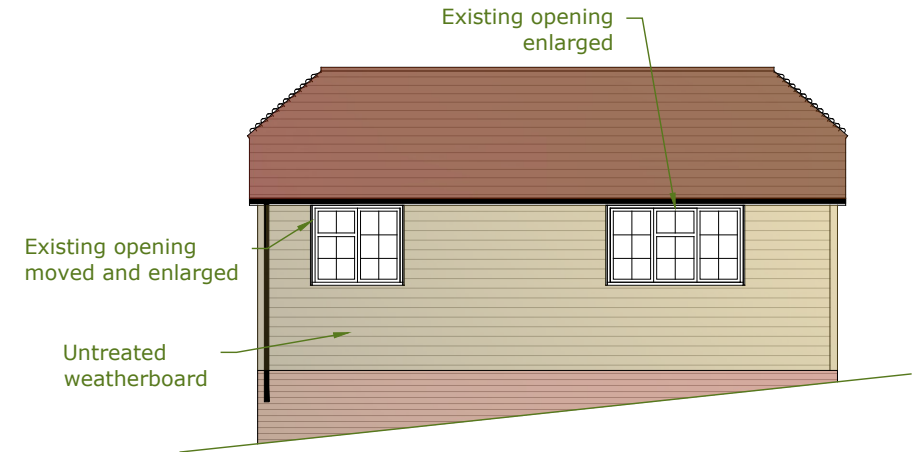
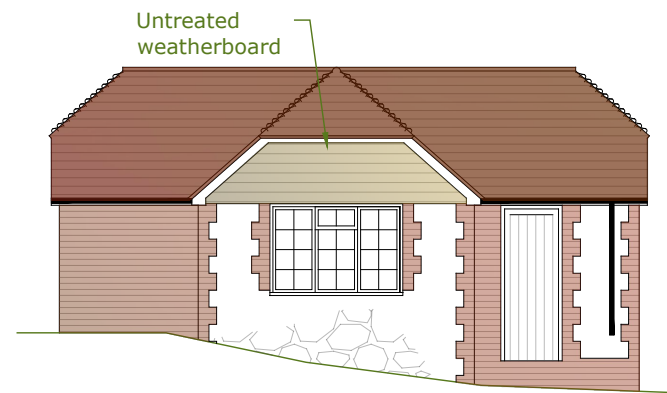

Ground Floor Plan  
1:100 | PROPOSED

South  
1:100 | PROPOSED

North  
1:100 | PROPOSED

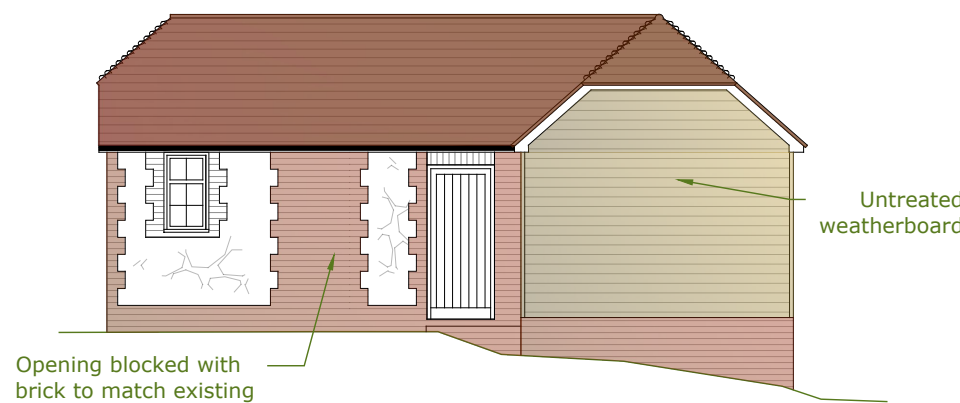

East  
1:100 | PROPOSED

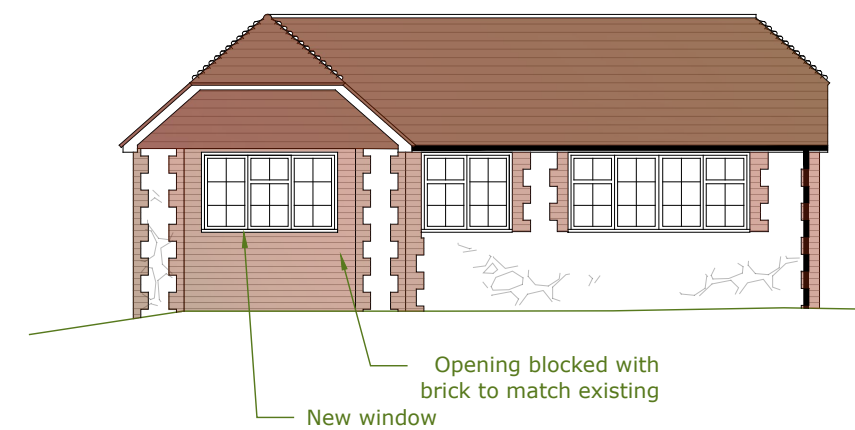

West  
1:100 | PROPOSED

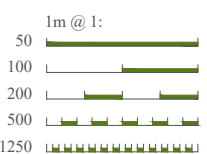





Spicer medium handmade clay tile

Chartwell red multi stock

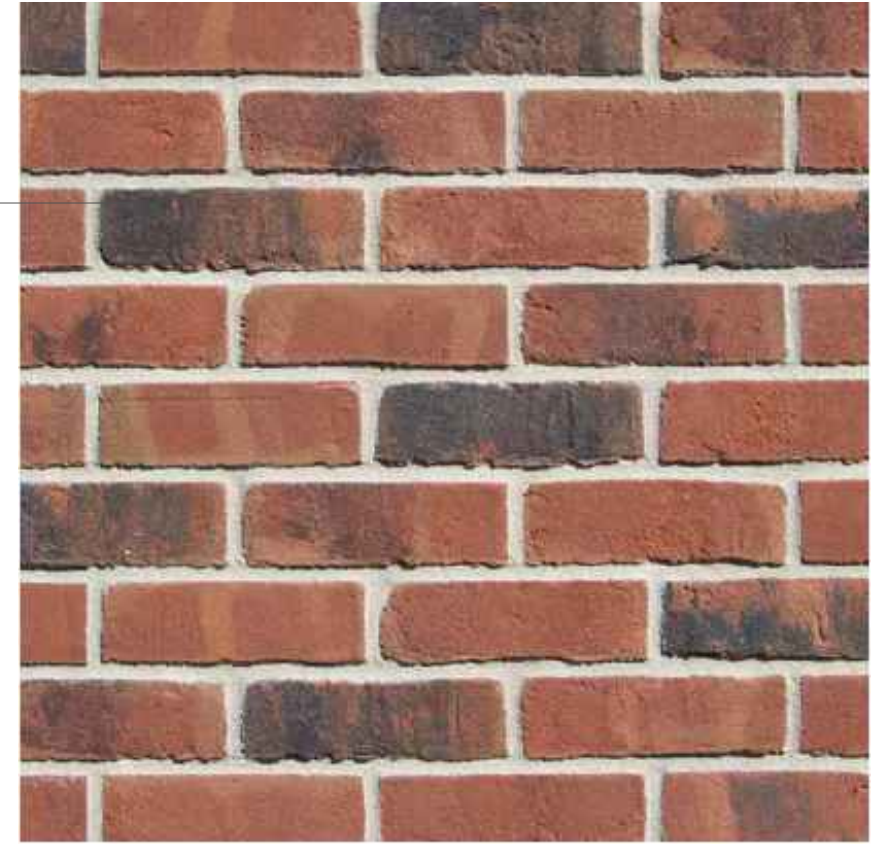

Oak faced glazing



Image reference - 1st floor vertical timber cladding



Timber french doors and windows

Address

SLIP COTTAGE,  
HAWKLEY, LISS

Drawing

Material schedule

Scale @ A3

n/a

Drawn:  
08.07.2022

Issued:

Drawn By  
VM

Checked By  
BK

Job No.  
2110SL\_R0

Drawing No.  
2110SL\_R0\_300

Revisions:  
R.0

Status

**FOR COMMENT**

