

1 west cottages
Cotherstone
Barnard castle
DL12 9NU



Proposed tree works at Newby house,

Barningham for Mr S. Godfrey.

Location

The tree is in the rear garden to the west end.

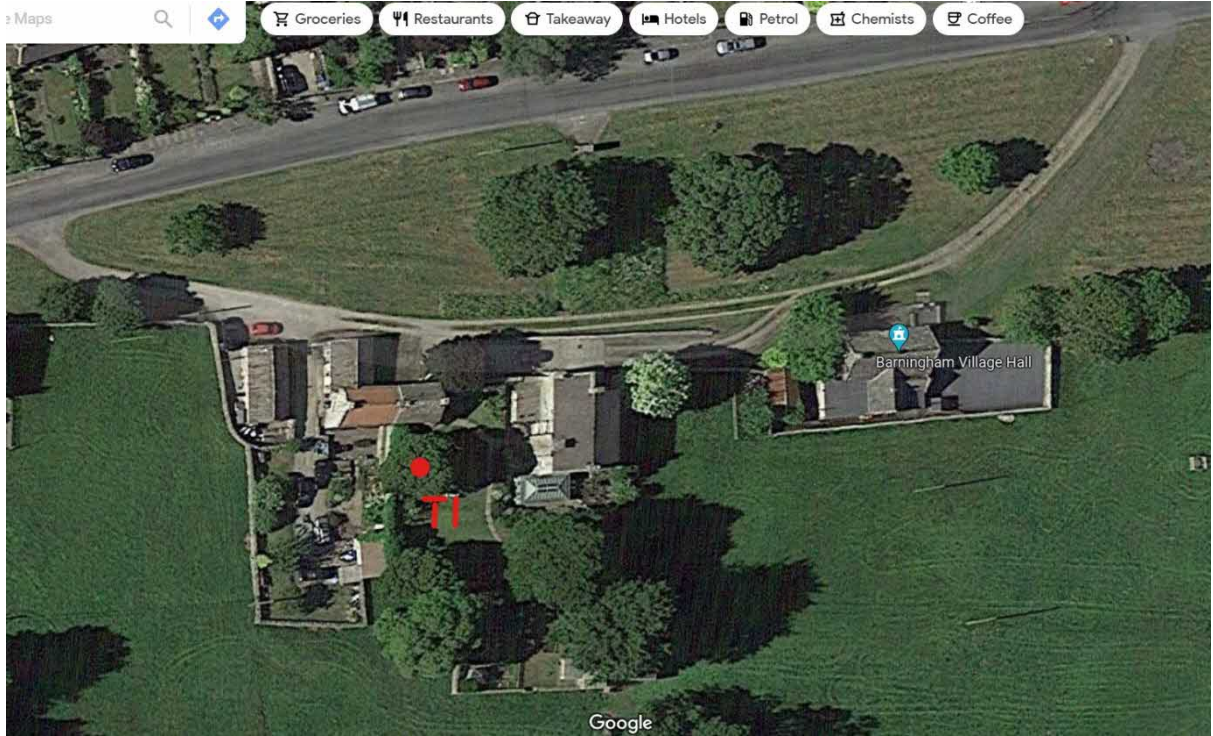

Proposed works

T1 - Hornbeam, Reduce as follows. Height 5 - 6m, South 1m, East and west sides 2m, North 3 – 4m (the bulge over the neighbouring property)

The tree has become very unbalanced, growing very tall and lop sided which is in turn over hanging the neighbouring property.

Having inspected the tree I find a reduction will be very feasible, there are a vast amount of growth points throughout the crown, in addition to the nature of the species to sprout again from pruning points.

1 west cottages
Cotherstone
Barnard castle
DL12 9NU

