

NR Design Services Ltd
 30 Salterbeck Terrace, Workington, Cumbria,
 CA145HP
 Email: nathan-routledge@live.com
 Tel: 01946 831280
 Mob: 07568 179916

Notes:

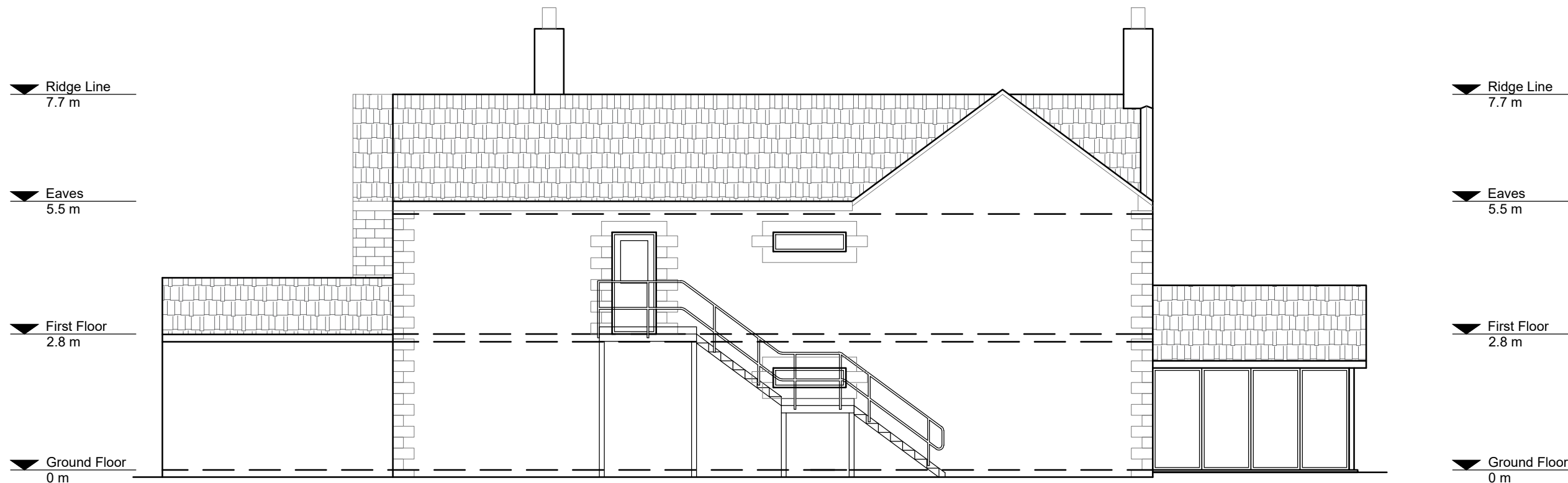

Proposed Rear (North West) Elevation

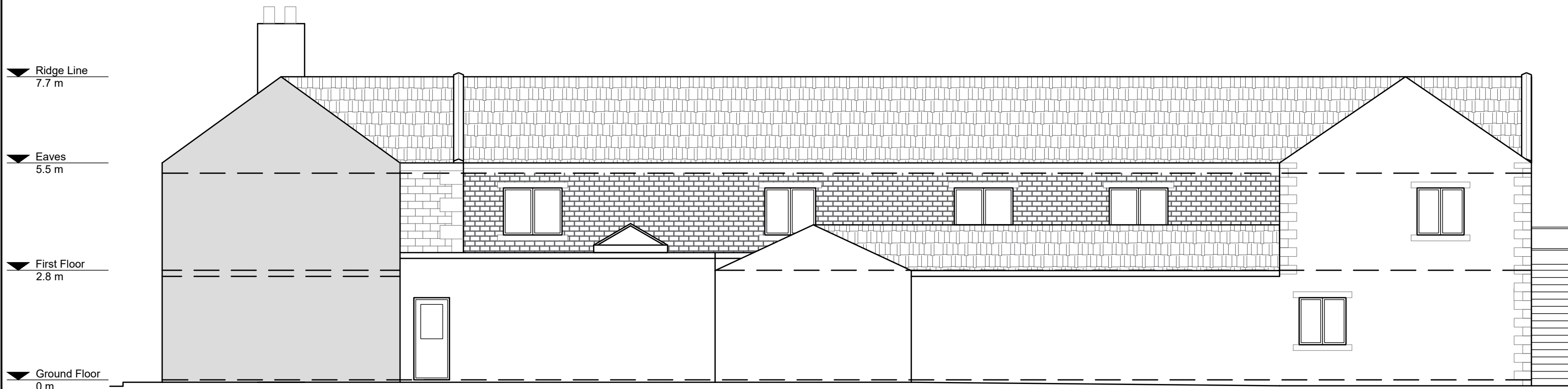

Proposed Side (North East) Elevation

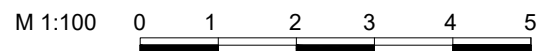

CLIENT:
P and J Developments

SITE:
**The Blink Bonny
 Christon Bank
 Alnwick
 NE66 3ES**

TITLE:
Proposed Elevations 2 of 2

| | | | |
|------------------------|--------------------|--------------|-----------|
| SCALE AT A3: 1:100 | DATE: 27/07/22 | DRAWN: NR | REVISION: |
| PROJECT NO: 3443650 | DRAWING NO: 012 | | E |