

Section C-C

▼ Ridge Line  
7.7 m

▼ Eaves  
5.5 m

▼ First Floor  
2.8 m

▼ Ground Floor  
0 m

M 1:100 0 1 2 3 4 5

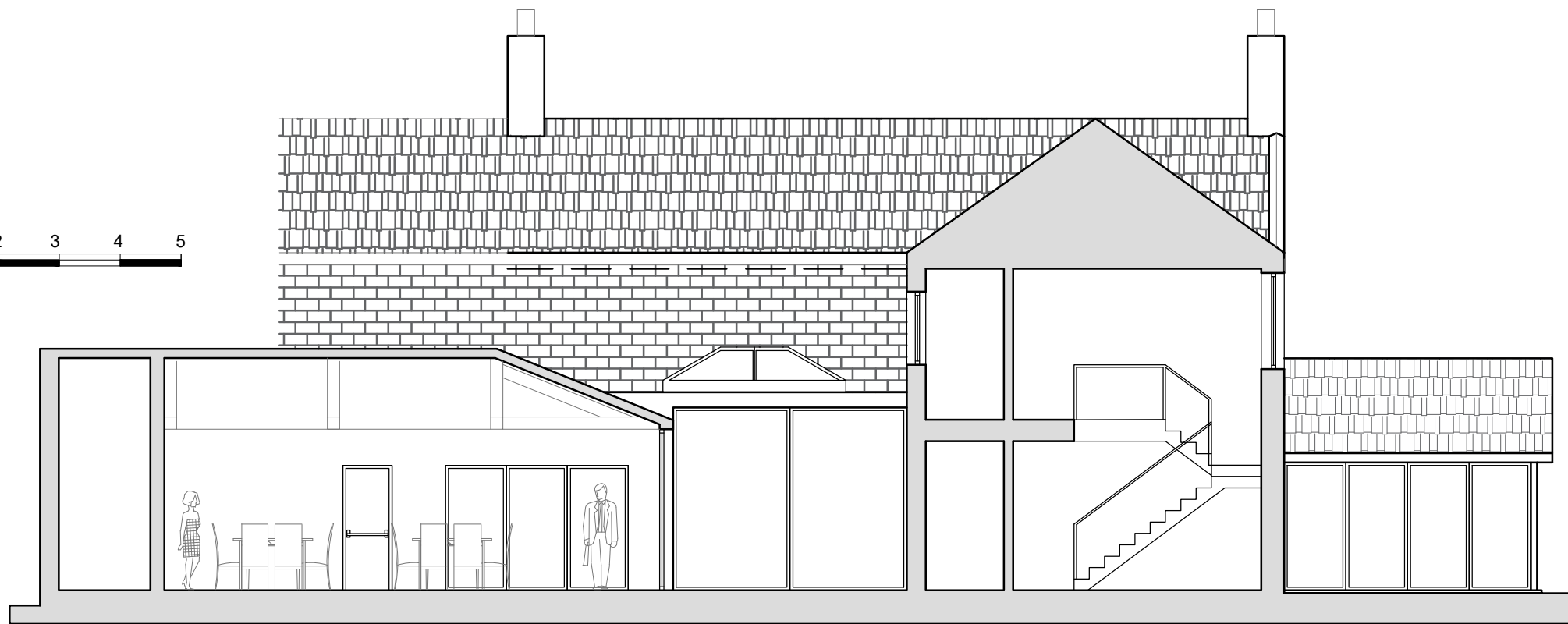

Section D-D

▼ Ridge Line  
7.7 m

▼ Eaves  
5.5 m

▼ First Floor  
2.8 m

▼ Ground Floor  
0 m



NR Design Services Ltd  
30 Salterbeck Terrace, Workington, Cumbria,  
CA145HP  
Email: nathan-routledge@live.com  
Tel: 01946 831280  
Mob: 07568 179916  
Notes:

CLIENT:  
**P and J Developments**

SITE:  
**The Blink Bonny  
Christon Bank  
Alnwick  
NE66 3ES**

TITLE:  
**Sections 2 of 2**

SCALE AT A3: 1:100	DATE: 17/06/22	DRAWN: NR	REVISION:
PROJECT NO: 3443650	DRAWING NO: 014		C