

PROPOSED MATERIALS:

Barn
 Roof: Plain clay tiles
 Walls: Facing brickwork plinth with lapped Larch boarding over
 Windows: White uPVC
 Doors: Stained timber
 Rainwater Goods: Black uPVC

Dutch Barn
 Roof: Profile fibre cement sheeting
 Walls: Facing brickwork plinth with timber Yorkshire boarding over
 Rainwater Goods: Black uPVC

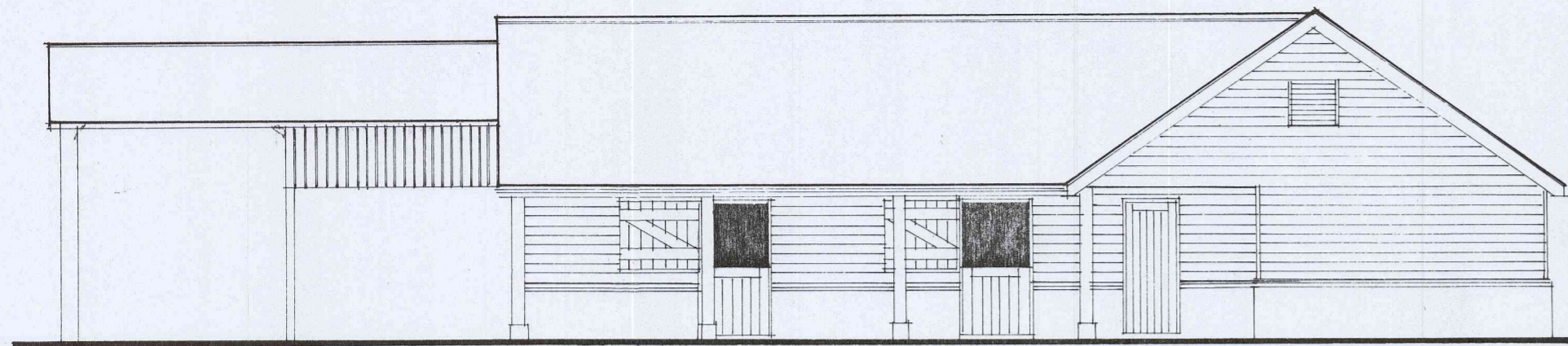

e a s t

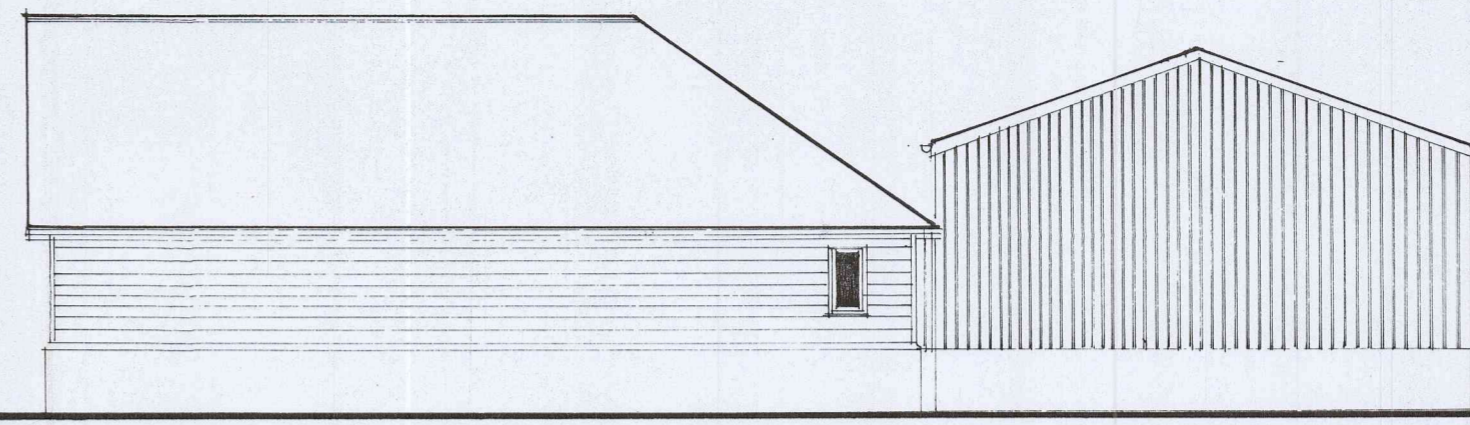

n o r t h

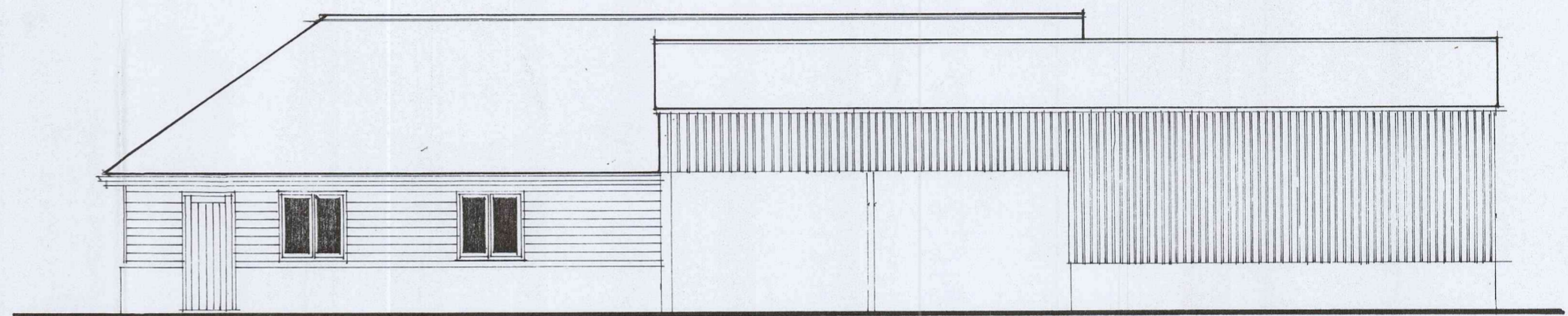

w e s t

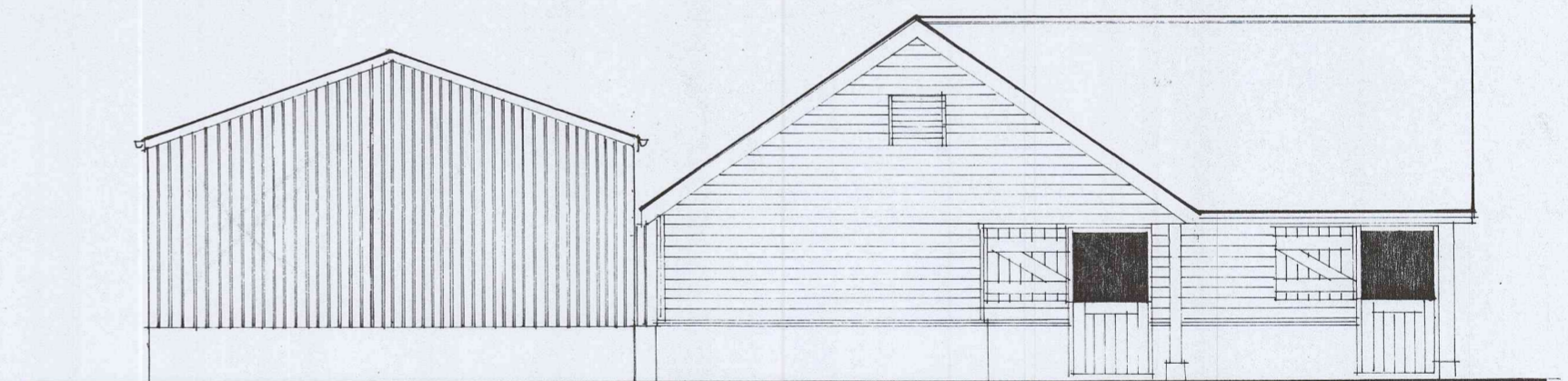

s o u t h

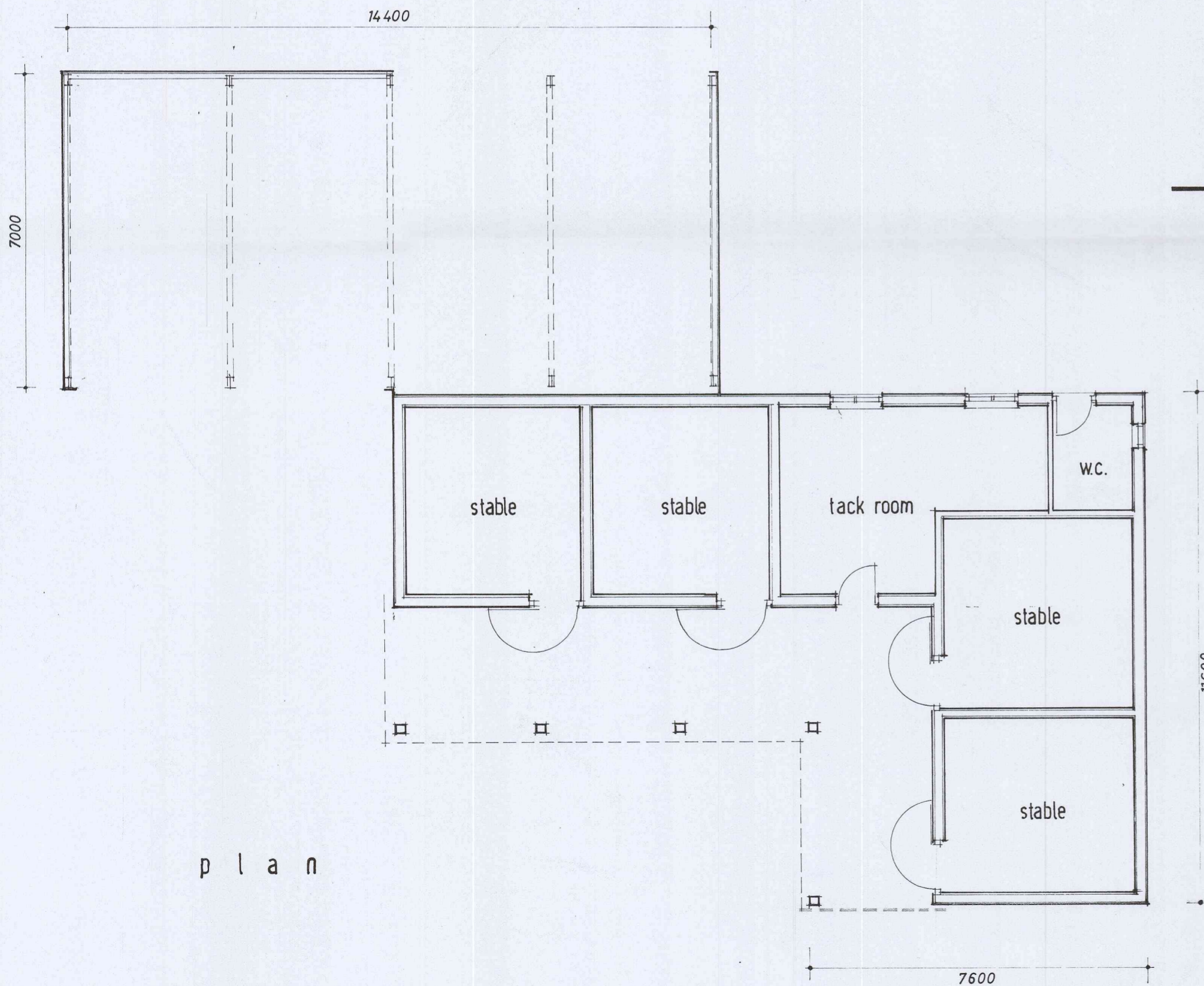

p l a n

R PIDDUCK LTD

ARCHITECTURAL & PLANNING CONSULTANT
 SPECIALIST IN HISTORIC BUILDING CONSERVATION
 ACTON HALL, ACTON, NR. BISHOP'S CASTLE, SHROPSHIRE SY9 5LA
 Tel: 07966 507658 Email: richard@richardpidduck.co.uk

DRAWING TITLE PROPOSED STABLE BLOCK & DUTCH BARN MANOR HOUSE NASH SHROPSHIRE

CLIENT MR & MRS BRYANT

SCALE 1:100
DATE MARCH 2022
DRAWING NO. 253/01/05
REVISION