

FRONT ELEVATION (AS EXISTING)

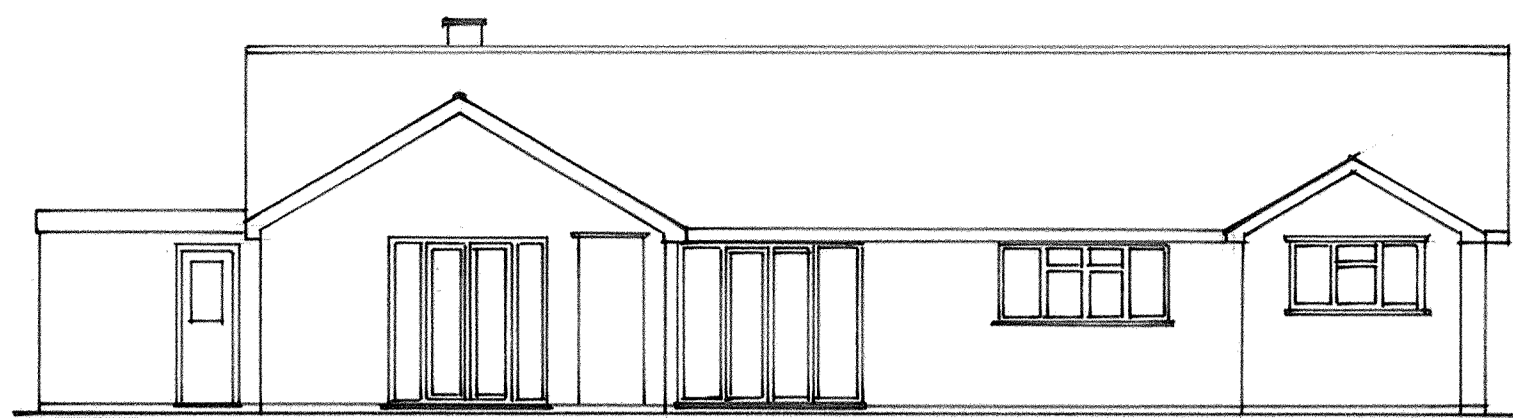

REAR ELEVATION (AS EXISTING)

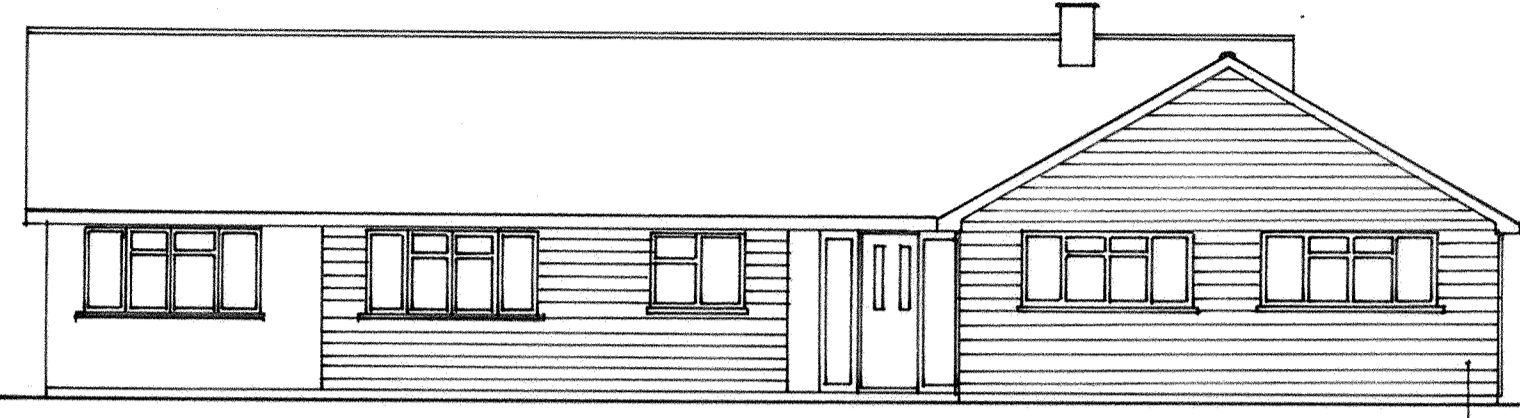

FRONT ELEVATION (AS PROPOSED)

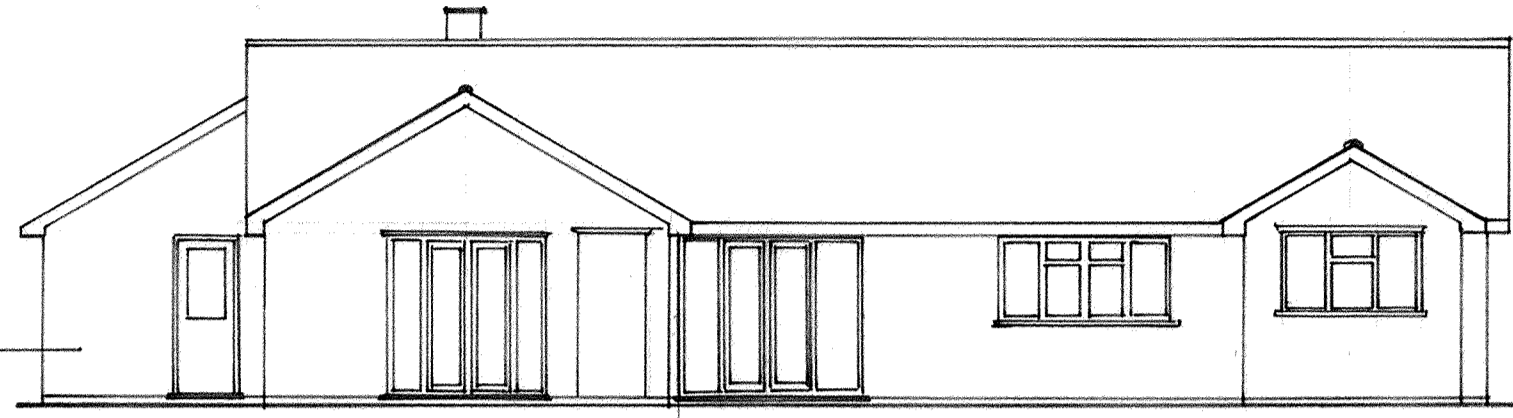

REAR ELEVATION (AS PROPOSED)

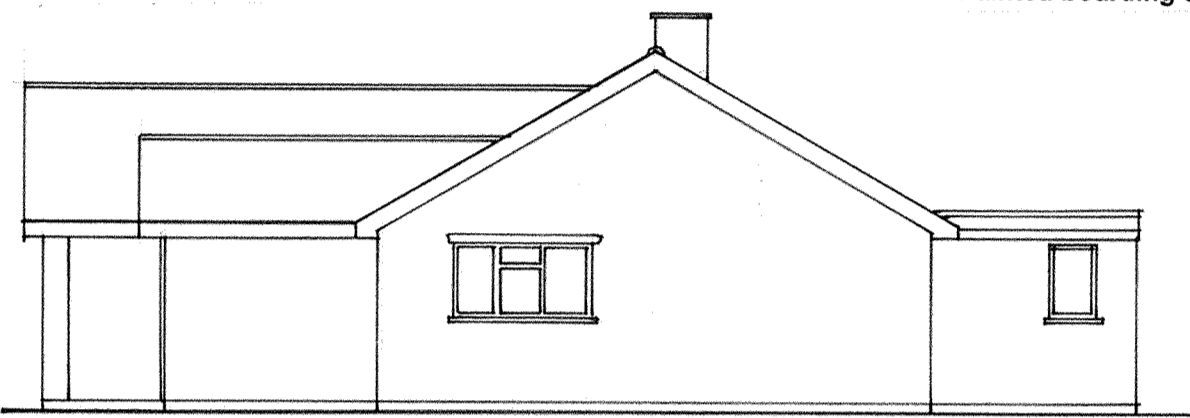

SOUTH - WEST SIDE ELEVATION (AS EXISTING)

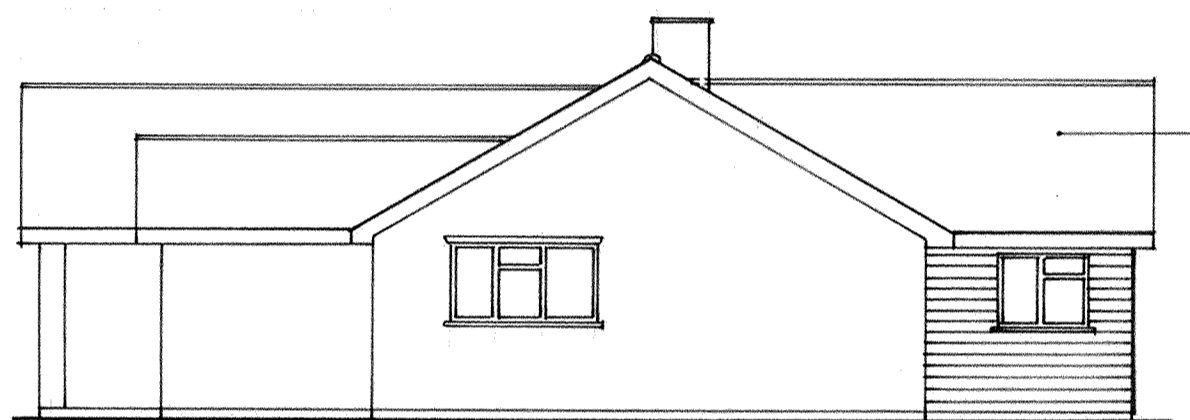

SOUTH - WEST SIDE ELEVATION (AS PROPOSED)

Painted boarding to match front wall  
Cement render to match existing

Concrete tiles to match existing  
Cement render to match existing

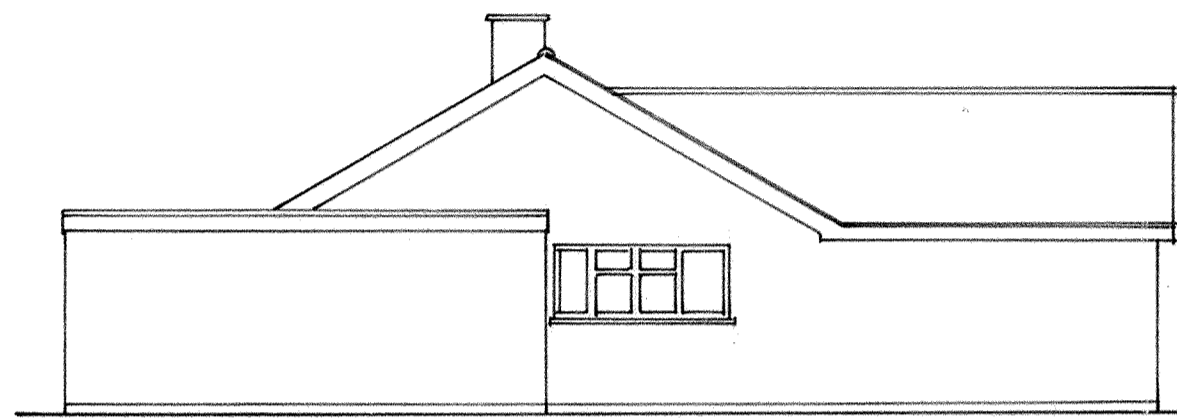

NORTH-EAST SIDE ELEVATION (AS EXISTING)

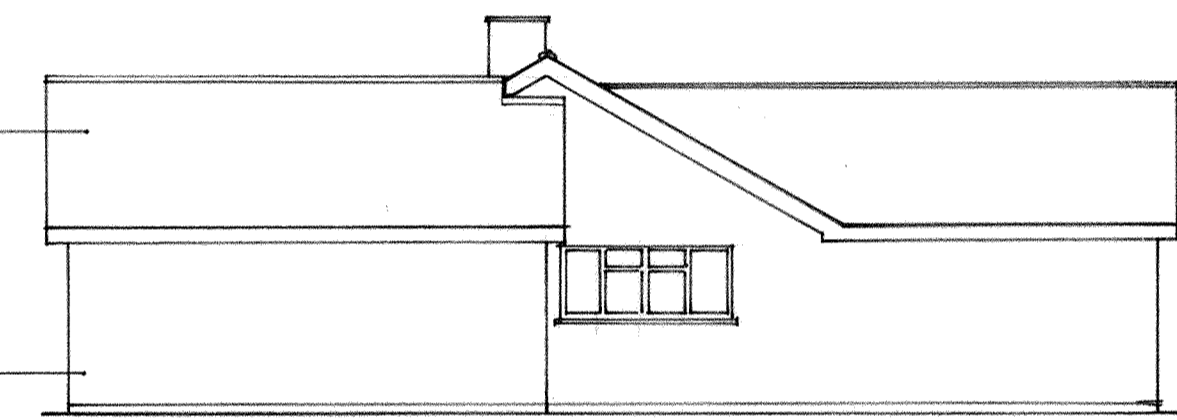

NORTH-EAST SIDE ELEVATION (AS PROPOSED)

EXISTING ELEVATIONS GARAGE/CARPORT

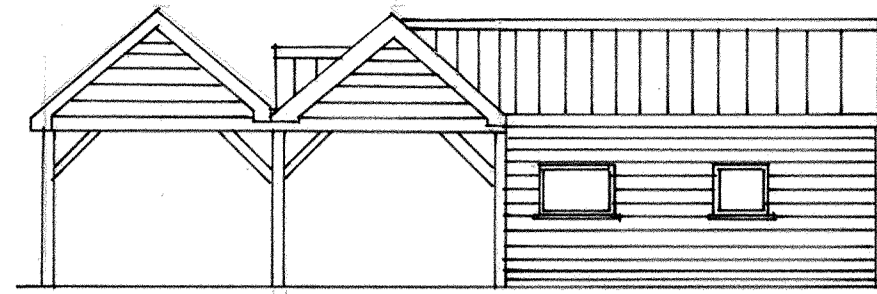

NORTH-WEST SIDE PROPOSED ELEVATIONS DOUBLE GARAGE

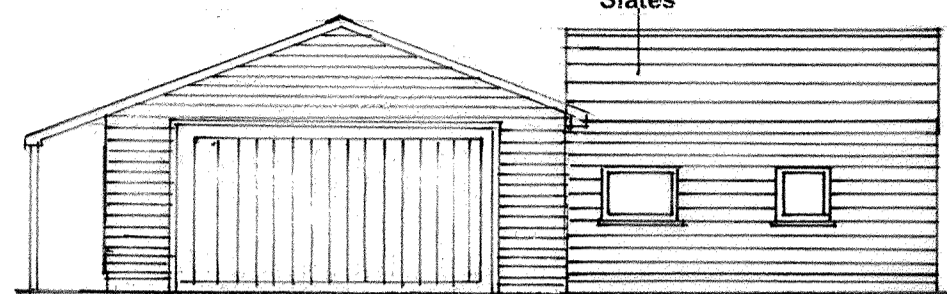

EXISTING ELEVATIONS GARAGE/CARPORT

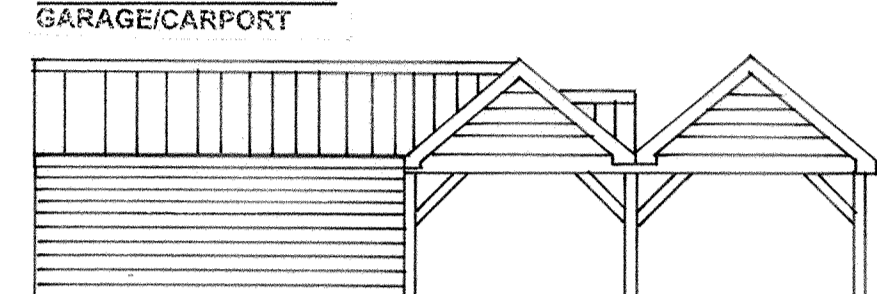

SOUTH-EAST SIDE PROPOSED ELEVATIONS DOUBLE GARAGE

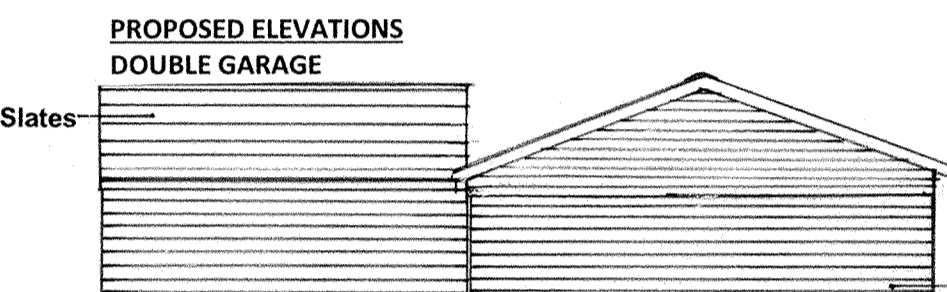

EXISTING ELEVATIONS GARAGE/CARPORT

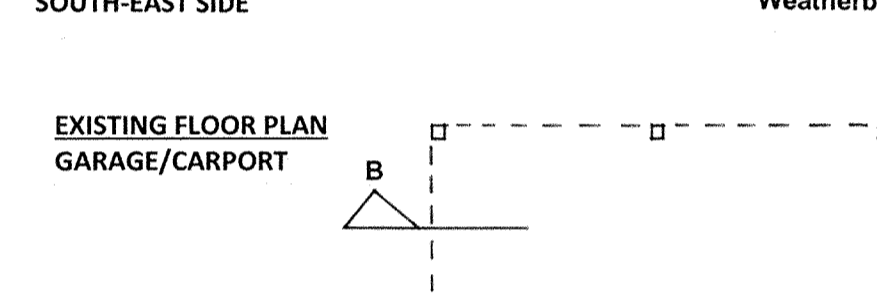

SOUTH-EAST SIDE PROPOSED ELEVATIONS DOUBLE GARAGE

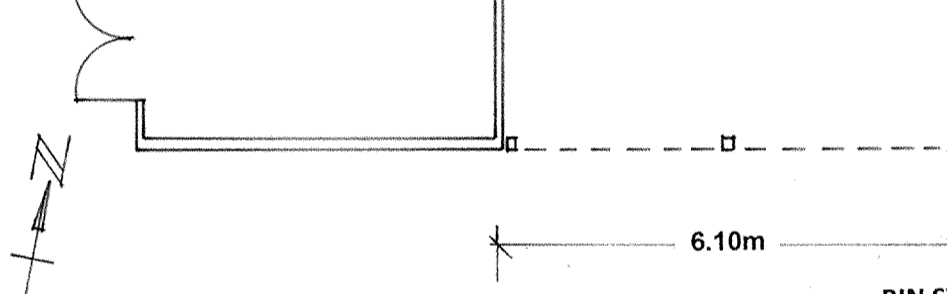

EXISTING FLOOR PLAN GARAGE/CARPORT

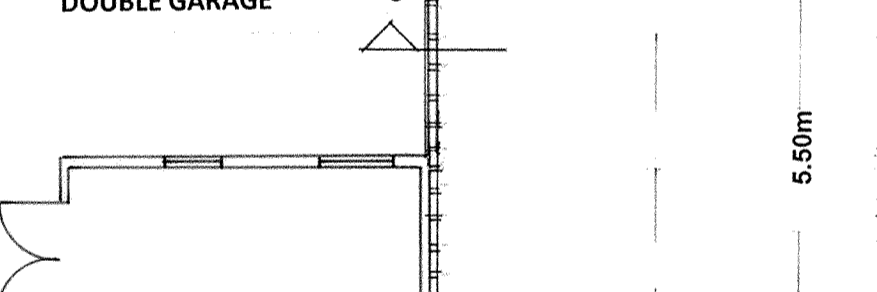

EXISTING FLOOR PLAN GARAGE/CARPORT

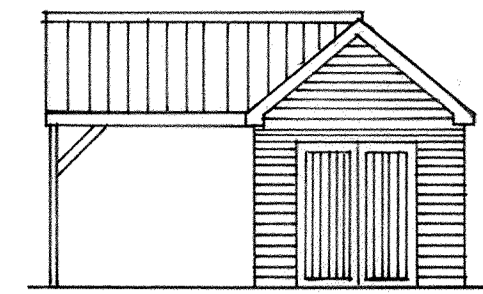
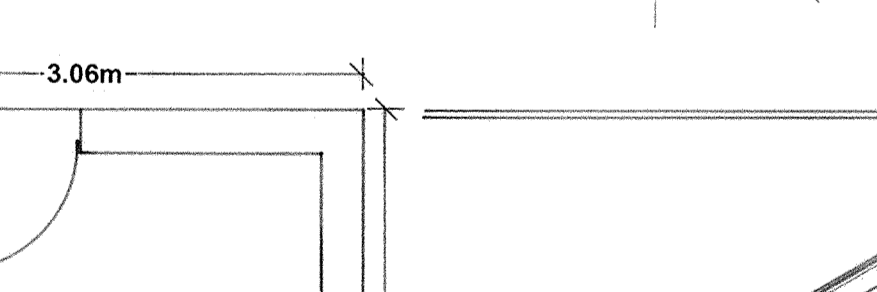

SOUTH-WEST SIDE

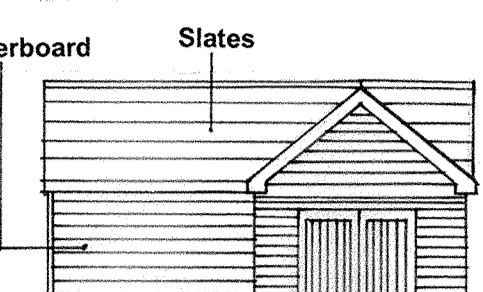

SOUTH-WEST SIDE

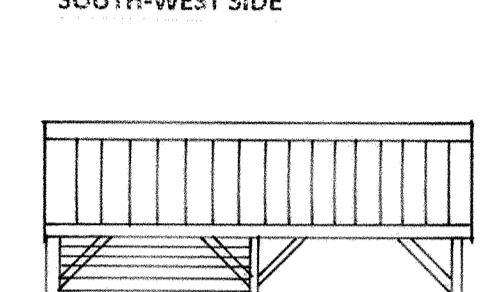

NORTH-EAST SIDE

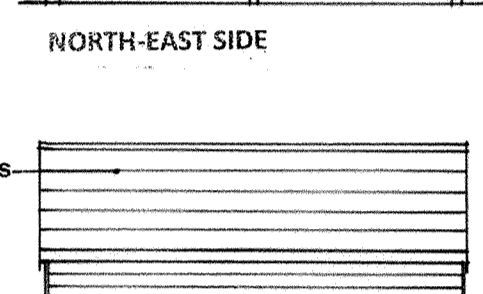

NORTH-EAST SIDE

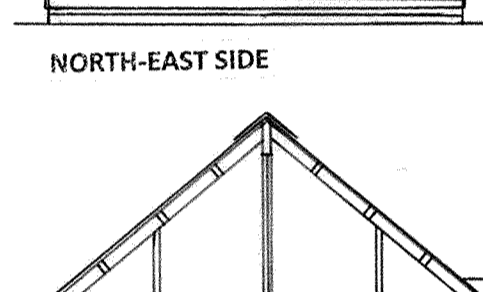

TYPICAL CROSS SECTION C - C



TYPICAL CROSS SECTION A - A

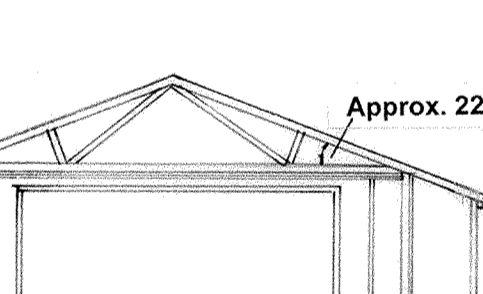

TYPICAL CROSS SECTION B - B

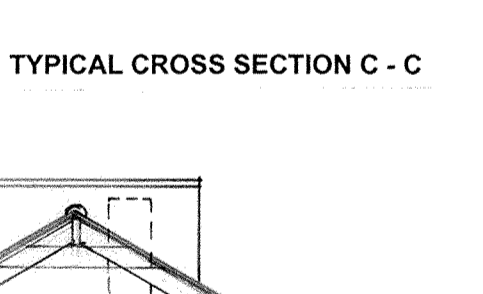

TYPICAL CROSS SECTION C - C

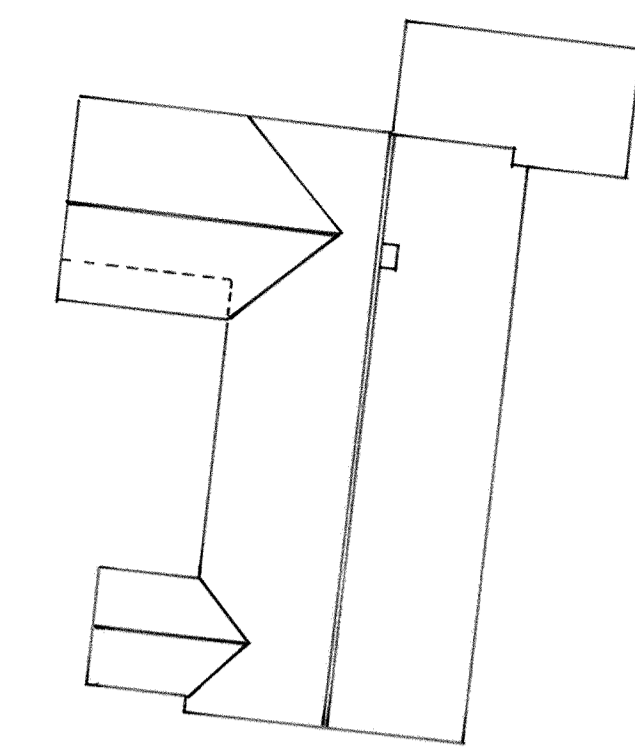

BLOCK/ROOF PLAN (AS EXISTING)

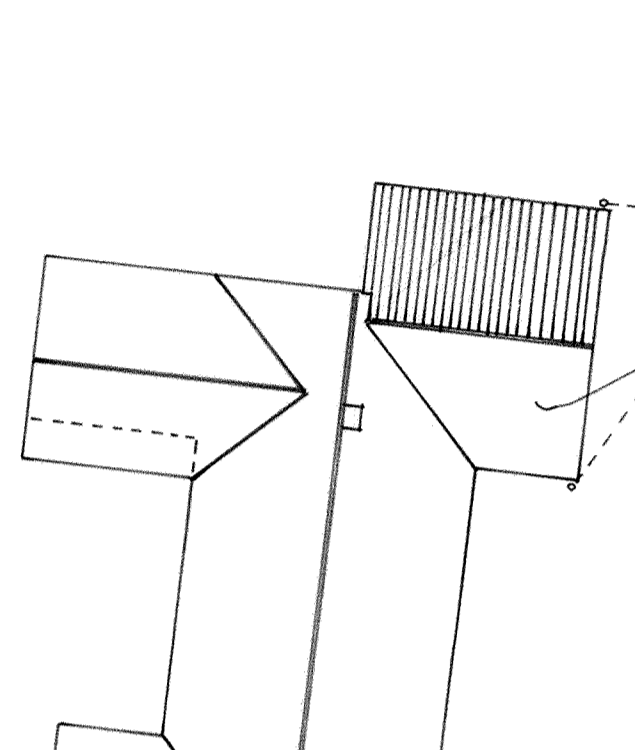

BLOCK/ROOF PLAN (AS PROPOSED)

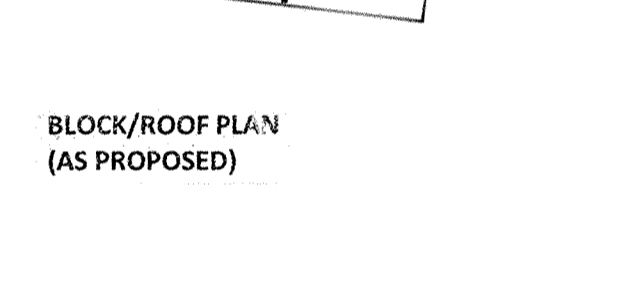

BLOCK PLAN

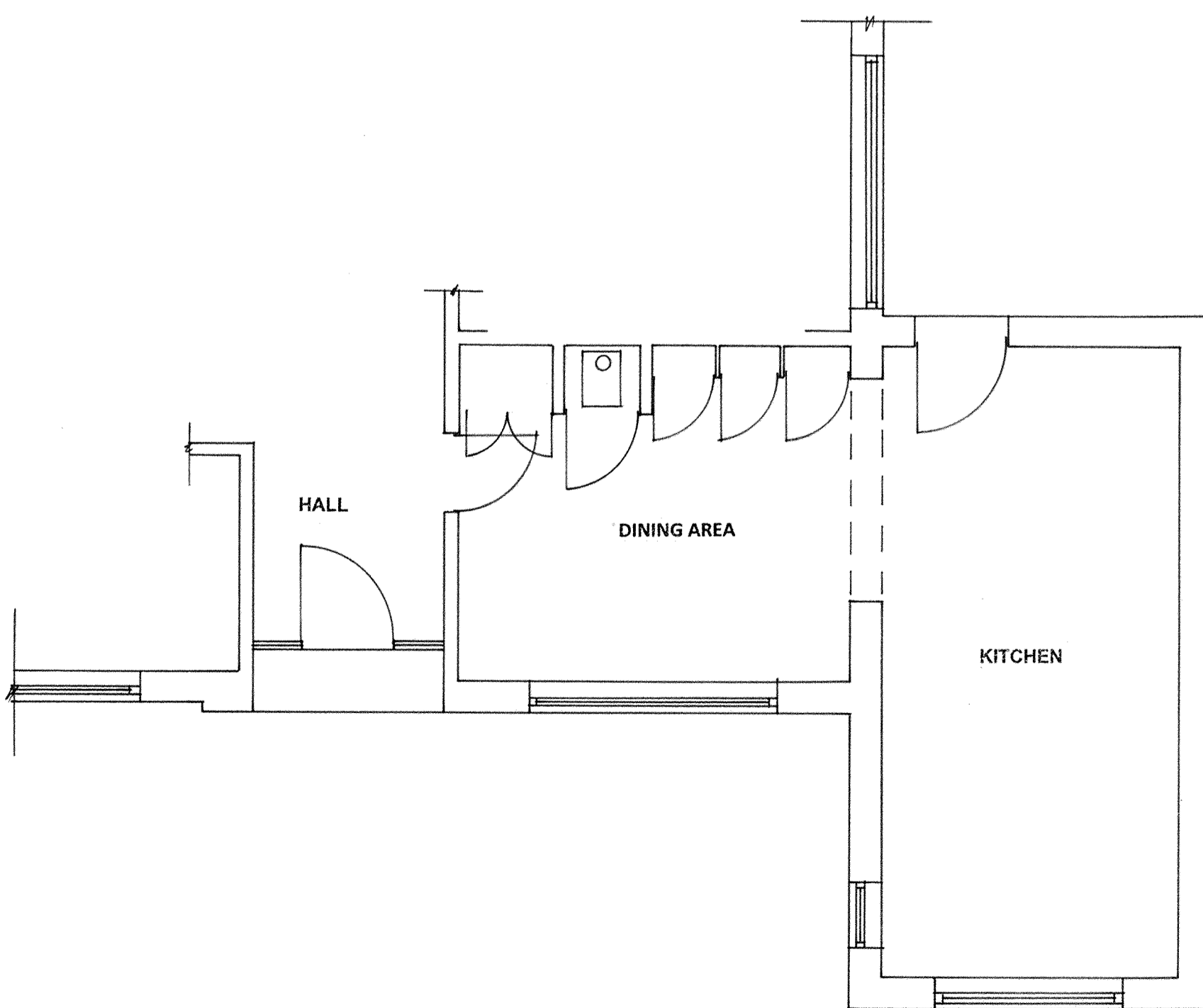

GROUND FLOOR PLAN (AS EXISTING)

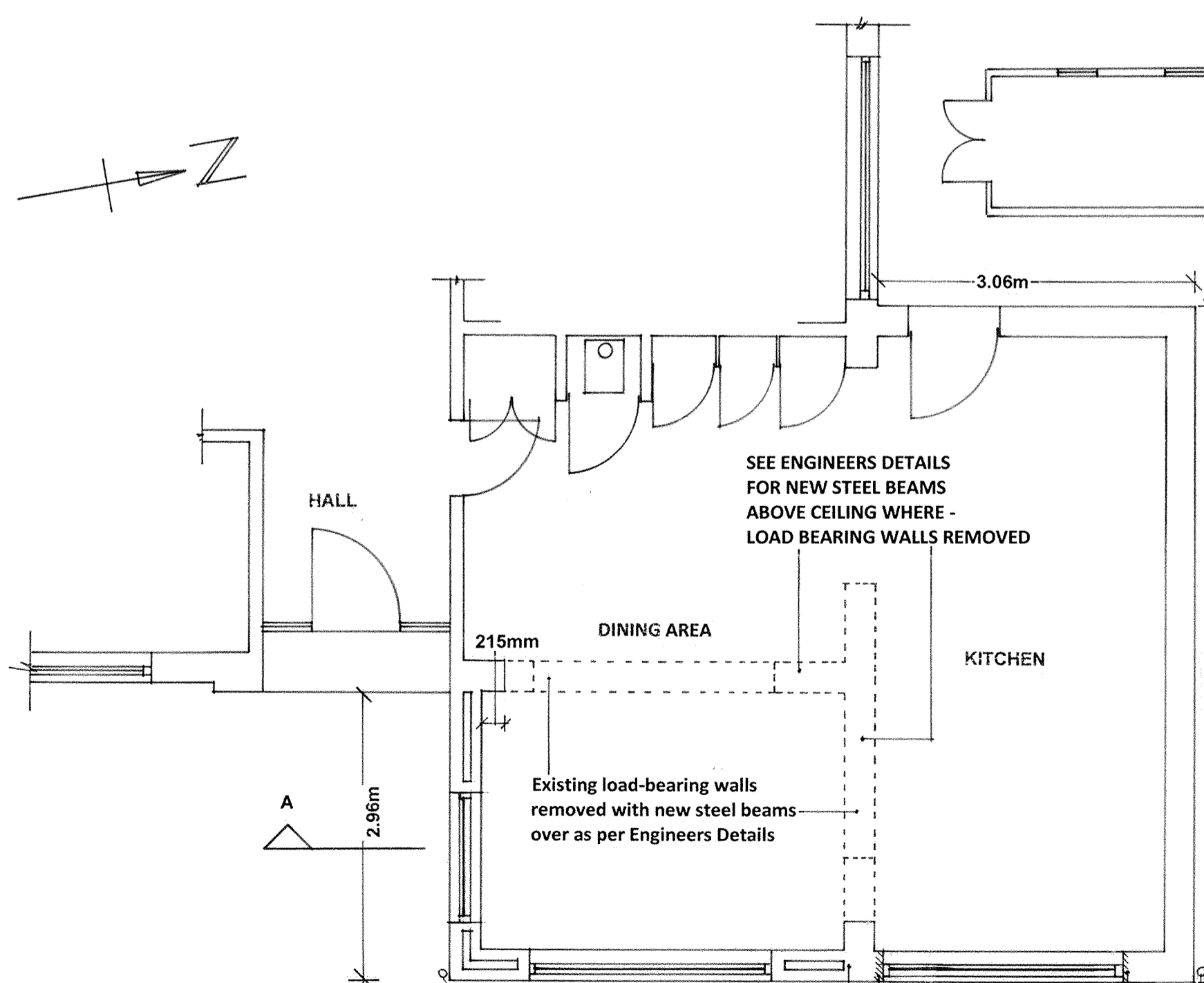

GROUND FLOOR PLAN (AS PROPOSED)

SEE ENGINEERS DETAILS FOR NEW STEEL BEAMS ABOVE CEILING WHERE LOAD BEARING WALLS REMOVED

215mm

Existing load-bearing walls removed with new steel beams over as per Engineers Details

New Cavity Walls tooth-bonded into existing wall

Window opening enlarged with 'Carnie CG 90/100 (or similar Approved) Insulated lintel over

To Soakaway

REFER TO STEVEN JAMES ALLEN ENGINEERS DETAILS & STRUCTURAL CALCULATIONS B156 MAY 2022

Promap

Chartered Surveyors

Project Name:	PROPOSED DESIGN DRAWING (INCLUDING EXISTING SURVEY DRAWING) WILLOWS, DAISY GREEN, GROTON, SUDBURY, SUFFOLK CO10 5EN
Client:	MR. & MRS. B. CLEGG
Scales:	1:50, 1:100, 1:200 & 1:500
Drawing No:	BD/259/22/1/A
Date:	7 <sup>th</sup> January 2022
Revisions/Date:	1 - BUILDING REGULATIONS DETAILS ADDED 07.06.2022 A - DOUBLE GARAGE REPLACES ORIGINAL CARPORT 17.08.2022

Do not scale dimensions off drawings. Use written or calculated dimensions. The contractor is responsible for checking all dimensions before ordering or starting work.

This drawing has been produced for the client for the project on the site shown. It was prepared for a purpose agreed with the client and will have a commensurate degree of accuracy. It is not a record "as built". This drawing is not intended for use by any other person or for any other purpose than that specified here.

Harcourt-Powell Chartered Surveyors accept no liability whatsoever if this drawing is used by any other person or for any other purpose.

**Harcourt-Powell**  
Chartered Surveyors  
37 Friars Street  
Sudbury  
Suffolk  
CO10 2AG  
Tel: 01787-581177  
Fax: 01787-581776  
E-mail: info@harcourt-powell.co.uk  
Web: www.harcourt-powell.co.uk

**RICS**